

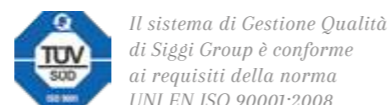

Siggi Group migliora la qualità del tempo dedicato al lavoro proponendo un abbigliamento professionale che garantisca: idoneità all'uso, durata nel tempo, comfort, sicurezza, stile. Siggi Group inoltre veste con la qualità dei suoi grembiulini i bambini che frequentano le scuole primarie e dell'infanzia. Un abbigliamento idoneo agli ambienti scolastici, facile e pratico nella manutenzione per i genitori e comodo per i bimbi anche nei momenti di gioco e svago. Una creatività tutta italiana per vestire la voglia di fare nel lavoro e a scuola!

Siggi Group improves the quality of time we spent at job, offering workwear garments that ensure wearing ease, durability, comfort, safety, style. An all-Italian creativity that dresses who work every day with enthusiasm!



TESTIMONIAL p.4

PARTNERSHIP p.5

TESSUTI *fabrics* p.6

SIGGI HORECA p.10

MASTERCHEF p.12

CHEF p.22

RECEPTION e SALA *hall and attendants* p.92

GREMBIULI *aprons* p.120

CASACCHE e CAMICI *tunics and coats* p.154

ANNIVERSARY p.184

SIGGI BEAUTY p.196

SIGGI DR.BLUE p.226

CROCS AT WORK™ p.276

RIEPILOGO *recap* p.292

TAGLIE *sizes* p.300

SIGGI Horeca veste l'alta pasticceria e le stelle della cucina.

Siggi Horeca clothes Haute Patisserie and the cooking stars.

Luigi Biasetto, Maitre Patissier Chocolatier Confiseur Glacier e Campione del Mondo di Pasticceria, consolida la sua popolarità al grande pubblico con la sua partecipazione come giudice al programma TV "Il Più Grande Pasticcere", andato in onda su Rai 2. Un Testimonial d'eccezione per Siggi che condivide con il Maestro Biasetto i valori di professionalità, qualità e passione per il proprio lavoro!

Luigi Biasetto, Maitre Patissier Chocolatier Confiseur Glacier and World Champion at the Coupe du Monde de la Patisserie, has confirmed his popularity among the general public, with his participation as judge in the Tv Show "Il Più grande Pasticcere", on Air at the Italian Television Rai 2. An eminent testimonial for Siggi Group, that shares with him the values of professionalism, quality and passion for their work.

 **BIASETTO**
Via Facciolati, 12 - PADOVA www.pasticceriabiasetto.it



Leonardo di Carlo, il pioniere della Pasticceria Scientifica, dopo un percorso formativo presso prestigiose Scuole Europee ottiene ottimi risultati in numerosi concorsi, tra cui: 3° Posto a Lione, Coupe du Monde, nel 2001, nel 2002 è sempre in vetta al podio alla Coppa Europa e nel 2004 arriva l'ambitissimo primo Posto al Campionato del Mondo a Rimini. Richiesto ed amato giudice nel programma televisivo di RAI2, "Il Più Grande Pasticcere", non perde però d'occhio un altro grandissimo obiettivo. Nel 2015 fonda il " PASTRY CONCEPT® ", un proprio laboratorio di ricerca e sviluppo ed un aula corsi tecnologicamente avanzata.

Leonardo Di Carlo, the Scientific Pastry pioneer, after a training path at top-rated European schools, obtain the best results in several competition among which: 3rd place in Lion, Coupe du Monde 2001; in 2002 he's at top of European Cup and in 2004 he wins the coveted first place at World Championship in Rimini. Esteemed and loved judge in the tv show "The best Pastry Chef" he doesn't lose sight for an important goal. In 2015 he founds "Pastry Concept" a research & development laboratory with high technology classrooms.

 **PASTRY CONCEPT**
Leonardo Di Carlo
Via G. Lazzarin 68/C - Conegliano (TV) www.pastryconcept.com



Lorenzo Cogo, l'enfant prodige della cucina, lo chef stellato più giovane, apre il suo ristorante nel cuore di Vicenza e concorre per la seconda stella Michelin. Inizia una nuova avventura e una nuova collaborazione con Siggi, che realizza per El Coq dei prodotti esclusivi, ora disponibili anche per il mercato. Scopriili alle pag. 70 e 120 di questo catalogo.

Lorenzo Cogo, the "Enfant Prodige" of Made in Italy Cooking, the younger Michelin awarded Chef, launches his new restaurant in the central heart of Vicenza. A new adventure begins and also a new partnership with Siggi, who realizes for El Coq some exclusive garments, now available for all our customers in this catalogue at pages 70 and 120.

 **elCoq**
Piazza dei Signori, 1 VICENZA www.elcoq.com



SIGGI in TV *Siggi on TV*

 **GAMBERO ROSSO**

SIGGI Group è azienda partner delle Academy del Gambero Rosso.
Siggi Group is main partner and official supplier of Gambero Rosso Academy.

 **MasterChef**
ITALIA

Il talent show culinario più popolare e amato, continua a registrare un successo televisivo senza precedenti e consolida la collaborazione con Siggi Group, partner esclusivo per l'abbigliamento degli aspiranti chef protagonisti di avvincenti sfide ai fornelli.

The most popular cooking show, keep growing with unheard of success and confirms its partnership with Siggi Group, exclusive supplier for the clothing of aspiring chefs, protagonists of engaging kitchen challenges.

 **CELEBRITY**
MasterChef

Grande successo di pubblico per la prima edizione vip del cooking show più amato della tv. Celebrity MasterChef è il talent dove i protagonisti sono personaggi famosi del mondo dello sport, dello spettacolo e del giornalismo, che hanno in comune la passione per la cucina e il talento ai fornelli. A fargli vestire al meglio i panni dei grandi Chef ci penserà come sempre Siggi.

Great success for the first vip edition of the most popular cooking show where no ordinary chefs will fight for title of Celebrity MasterChef. That's the brand new talent show where the stars are 12 celebrities coming from showbiz, sport, journalism, sharing their passion and talent for cooking. Thanks to Siggi they will play the role of great Chefs with the official uniforms.

 **H&K**

L'inferno in cucina si scatena tra le squadre di chef professionisti che si sfidano sotto lo sguardo severo di Carlo Cracco. E anche qui Siggi c'è e veste gli agguerriti partecipanti impegnati ai fornelli di un ristorante davvero esclusivo.

The Hell sets free in the kitchen where the teams of professional Chefs face their selves under Carlo Cracco's severe eyes. Siggi is there too, clothing the fierce participants, engaged in the kitchen of a very exclusive restaurant.

 **TOP CHEF**

Siggi veste i concorrenti di Top Chef Italia, un programma che con 18 edizioni in tutto il mondo e una candidatura agli Emmy Awards si afferma come uno dei format di maggiore successo nella storia della televisione.

La competizione in questo caso è riservata a chef professionisti e questo alza l'asticella della sfida ad un livello altissimo.

L'edizione italiana in onda sul NOVE ha come protagonisti, per giudicare i concorrenti, tre superstar della ristorazione mondiale: Annie Feolde, Giuliano Baldessari e Mauro Colagreco, un cast d'eccezione per un programma forte e dinamico, che dimostra come anche gli ingredienti più semplici della nostra credenza possano dare vita ai piatti più belli e sofisticati che occhio umano abbia mai contemplato.

Siggi clothes the competitors of the most successful international cooking show, with 18 editions all over the world and one Emmy nomination. The competition, is reserved for professional chefs and this raises the bar of the challenge to a very high level.

The Italian edition broadcast on NOVE channel, has three superstars in the cooking world, as judges: Annie Feolde, Giuliano Baldessari and Mauro Colagreco, an exceptional cast for a strong and dynamic show, which demonstrates how the simplest ingredients can produce the most beautiful and sophisticated courses that the human eye has ever contemplated.

Profilo tecnico dei tessuti

Fabrics technical sheets



Tessuto con fibra Lyocell®: questo tessuto in misto poliestere e Lyocell®, una fibra quest'ultima di origine naturale, proviene dal fusto dell'Eucalyptus, cresciuto in una foresta sostenibile a ciclo chiuso e senza l'utilizzo di pesticidi. I capi Dr. Blue che adottano questo speciale tessuto offrono i seguenti vantaggi:

- Regolazione continua dell'umidità durante l'indosso
- Piacevole effetto "aria condizionata" sulla pelle
- Mano soffice e voluminosa anche dopo i lavaggi
- Mantengono sempre un ottimo stato, non si stropicciano
- Indicati per individui con pelle sensibile

FABRIC WITH FIBER LYOCELL: this fabric in polyester and Lyocell®, this one a fiber of natural origin that comes from Eucalyptus, grown in a sustainable closed-loop forest and without the use of pesticides. The clothes Dr. Blue who adopt this special fabric offer the following advantages:

- *Continuous adjustment of moisture during wear*
- *Pleasant "air conditioning" effect on the skin*
- *Soft and bulky even after washing*
- *Always maintain a good condition, not wrinkl*
- *Suitable for people with sensitive skin*



Modal: è una fibra naturale prodotta a partire dalla polpa di legno degli alberi. Ne risulta un tessuto molto morbido al tatto anche dopo diversi lavaggi, resistente allo sbiadimento dei colori e al restringimento. L'elevato comfort inoltre lo rende adatto non solo al periodo estivo ma anche a quello invernale in quanto lascia la pelle fresca durante l'estate e mantiene il caldo durante l'inverno.

Modal: MODAL is a natural fiber obtained from the wood

pulp of the trees. The result is a very soft fabric, even after several washings, withstanding color fading and shrinkage.

The high comfort level make it suitable both for summer and winter, as it maintain fresh skin in hot conditions and warm skin in winter.

Cotone: il cotone selezionato per i prodotti Siggì Horeca si adatta perfettamente alle esigenze di chi lavora in questo settore, è infatti resistente e compatto e allo stesso tempo comodo e versatile, non modifica le sue caratteristiche anche dopo numerosi lavaggi.

Cotton: the cotton selected for Siggì Horeca garments is particularly suitable for people who work in this sector, it's resistant and compact and at the same time comfortable and versatile, it does not change its characteristics even after repeated washings.

Cotone hi-tech antimacchia e idrorepellente: particolarmente indicato per chi lavora in cucina, Siggì Horeca propone capi in morbido cotone con proprietà antimacchia e idrorepellenti, grazie alle quali eventuali macchie scivolano via o possono essere facilmente rimosse con un panno umido.

Cotton hi-tech and stain repellent: particularly suitable for people who cook or make a kitchen work, Siggì Horeca offers clothes in soft cotton with stain-resistant and water-repellent properties, thanks to which stains fall off or can be easily removed with a damp cloth.

Cotone elasticizzato: fresco e leggero dal massimo comfort, garantisce ottima vestibilità ed un effetto 'anti stropiccio'.

Stretch cotton: fresh and light, maximum comfort and excellent fit with an anti-creasing effect.

Cotone popeline: leggero, irrestingibile, morbido e traspirante per capi sempre gradevoli da indossare.

Popeline cotton: light, unshrinkable, soft and breathable for clothes always comfortable to wear.

Cotone piquet millerighe: particolarmente morbido e confortevole si caratterizza per la sua tipica lavorazione che dona maggior lucentezza e raffinatezza al capo.

Piquet cotton micro striped: very soft and comfortable, with its typical manufacture witch characterized it, this fabric suits gloss and daintiness to clothes.

Raso: tessuto in policotone di ultima generazione, lucido e confortevole, offre vantaggi nella manutenzione: asciugatura veloce e stiro facile.

Satin: poly cotton fabric of last generation, glossy and comfortable, it offers advantages in maintenance: quick drying and easy ironing.

Policotone elasticizzato: oltre a garantire comfort e facilità di manutenzione, questo tessuto ha un deciso effetto fashion per chi ama distinguersi con classe anche in ambiente di lavoro.

Stretch poly cotton: besides assuring comfort and easy maintenance, this fabric has a clean fashion effect, for those who like distinguishing with elegance also at work.

Poliestere viscosa: mano morbida, raffinatezza ed eleganza per i materiali selezionati per i completi uomo/donna receptionist.

Poly viscose: soft, refined and elegant for selected receptionist clothes fabric.

Poliestere cotone: Siggì si distingue da sempre

per capi professionali confezionati con questo tessuto: leggero e confortevole, resistente e pratico nella manutenzione (non stiro).

Poly cotton: Siggì always distinguishes for professional clothes made with this kind of fabric: light and comfortable, resistant and practical in maintenance (no ironing).

Poliestere: resistente e antimacchia è particolarmente adatto a chi è a contatto con alimenti o liquidi rischiando di sporcarsi o bagnarsi (personale di Sala o Bar).

Polyester Strong and stain resistant fabric, perfect when working with colored or liquid substances. Easy maintenance, easy care, easy ironing.

Felpa: tessuto per moderni completi in felpa adatti a chi lavora in ambienti più freschi e svolge attività dinamiche. Il tessuto utilizzato è morbido ed elasticizzato, rende comodi i movimenti e garantisce un'ottima vestibilità in tutte le taglie.

Sweater: fabric for modern sweater suitable for those who work in colder environments and performs dynamic activities. The fabric is soft and elastic, grants comfortable movements and guarantees an optimal fit in all sizes.

Jersey: Per capi giovani, pratici e versatili, un tessuto fresco in viscosa ed elastan dall'ottima vestibilità e dalla facile manutenzione.

Jersey: For young, practical and versatile clothes, a fresh tissue in viscose and elastane by the excellent fit and easy maintenance.

Le nostre tecnologie

Our technologies



Easyfit by Siggi Group è il marchio dedicato agli articoli Siggi che si distinguono per particolari doti di comfort ed elasticità dei materiali. La scelta dei materiali e l'attenzione stilistica danno vita a modelli piacevoli da indossare per la libertà di movimento, per le scelte di design moderne ed accattivanti e per la facilità di manutenzione.

Easyfit è armonia tra comfort, qualità, buongusto e creatività.

Easyfit by Siggi Group is the brand created to mark out the articles that distinguish themselves for great comfort and wearability. The careful choice of raw materials and the attention to the design details, create garments that are pleasant to be worn thanks to the freedom in movements, to the contemporary and engaging design and to easy maintenance. Easyfit is the harmony between comfort, quality, style and creativity.



Dato il loro elevato contenuto tecnico e innovativo alcuni capi delle collezioni Siggi Group sono coperti da brevetto di prodotto internazionale; si tratta di articoli molto particolari, nati da uno studio approfondito dei bisogni della persona e sviluppati proprio con l'intento di offrire delle soluzioni tecniche e stilistiche altamente innovative. L'abbigliamento brevettato di Siggi Group è frutto di un elevato know how tecnico e di una spinta innovativa che da sempre caratterizza l'azienda.

Some articles from Siggi collections, due to their highly technical and innovative features are covered by industrial patent; these particular articles come from a careful study of workers needs and have been developed with the aim of offering innovative, technical and style solutions. These patented garments are the result of the technical know how and the innovative impulse of Siggi Group.



La traspirabilità del tessuto è una caratteristica fondamentale nell'abbigliamento da lavoro. Per questo molti capi Siggi sono studiati appositamente per lasciare respirare la pelle e garantire così maggior comfort e benessere. La traspirabilità è resa possibile grazie ad accorgimenti tecnici e stilistici come gli inserti in rete posizionati in punti strategici oppure l'utilizzo di tessuti traspiranti. La scelta di un capo traspirante può essere fondamentale per chi lavora in ambienti caldi o è particolarmente esposto al calore (cucine, ristoranti, etc).

Fabric breathability is a key feature in working clothes. That's why many Siggi garments are specifically designed to let the skin breathe, thus granting a higher comfort and wellness. Breathability is provided by some technical and style features, such as inserts made in net fabric and placed in strategic points or by specific breathable fabrics. Choosing a breathable garment is strategic for those working in hot places or those who are daily exposed to heat (kitchens, restaurants, etc).



Libertà di movimento e massima traspirazione: sono i punti di forza di alcuni capi Siggi, dove lo studio stilistico ha portato ad una costruzione particolare del modello con aperture elasticizzate date dalla sovrapposizione di fasce di tessuto. Una soluzione innovativa che consente allo stesso una grande mobilità e la massima traspirazione.

Ugianissi conse des plaut repudit, tes sinumquo volenim periber ibusda nihillaudae in reicatque maiost, sandend ionecerum nobit pe am volupta dolorem volupta temodi asseris moditem nus es plignis cupicaer-fero officipsam volorpo restis eatati occatiam renis pligniet quamend ignitatus.

SIMBOLI DI LAVAGGIO *care symbols*

CICLO LAVAGGIO <i>Machine washing</i>					
	normale <i>normal</i>	medio <i>medium</i>	delicato <i>soft</i>	a mano <i>handwash</i>	non lavare con acqua <i>do not wash</i>
TEMPERATURA ACQUA <i>Water temperature</i>					
	30	40	50	60	70
STIRATURA <i>Ironing</i>					
	max 110°C	max 150°C	max 200°C	non stirare <i>do not iron</i>	
CANDEGGIO <i>Bleach</i>					
	qualunque candeggio <i>bleach if needed</i>	no candeggio <i>do not bleach</i>			
LAVAGGIO A SECCO <i>Dry clean</i>					
	lavaggio a secco <i>dry clean</i>	percloroetilene no trielina <i>no tetrachloroethylene</i>	no lavaggio a secco <i>do not dry clean</i>		
ASCIUGATRICE <i>Tumble dry</i>					
	temperatura calda <i>low heat</i>	temperatura medio calda <i>medium heat</i>	temperatura molto calda <i>high heat</i>	no asciugatrice <i>do not tumble dry</i>	

LEGENDA *icons*



ABBINAMENTO
Matching



UOMO
Man



DONNA
Woman



PRODOTTO IN
ESAURIMENTO
Running out article



SIGGI HORECA

Veste
l'ospitalità.

*Clothes
hospitality.*



SIGGI HORECA

 **MasterChef**
ITALIA



grembiuli
aprons



accessori
accessories



giacca chef
chef jacket



pantaloni
trousers

Siggi Group, firma la Collezione MasterChef Italia, l'unica e originale dedicata a tutti gli appassionati di cucina e del più popolare talent show culinario.

Siggi Group, signs the exclusive MasterChef Collection, the only original, dedicated to the lovers of cooking and of the most popular cooking show.

**EndemolShine
Group**

© 2017 Endemol Shine Group

1



2

1 GREMBIULE MASTERCHEF

MASTERCHEF APRON
ART.26PZ0332

Tessuto / Fabric
35% Cotone / Cotton
65% Poliestere / Polyester
190 gr/m²

Taglie / Sizes
Unica / One size
(h. 83)

Colori / Colours

Bianco / White 0001



Nero / Black 8000



Rosso / Red 2000



Azzurro / Light blue 4065



 **Junior**
MasterChef
ITALIA

2 GREMBIULE JUNIOR MASTERCHEF

JUNIOR MASTERCHEF APRON
ART.26PZ0337

Tessuto / Fabric
35% Cotone / Cotton
65% Poliestere / Polyester
190 gr/m²

Taglie / Sizes
Unica / One size
(h. 83)

Colori / Colours

Bianco / White 0001



Rosso / Red 2000



Azzurro / Light blue 4065





1

3

2

4

5

1 CAPPELLO MASTERCHEF
MASTERCHEF HAT
ART.26BE0160
Tessuto / Fabric 35% Cotone / Cotton 65% Poliestere / Polyester 130 gr/m²
Colori / Colours Bianco / White 0001
Taglie / Sizes Unica / One size 

2 GIACCA MASTERCHEF
MASTERCHEF JACKET
ART.26GA0197
Tessuto / Fabric 100% Cotone / Cotton 190 gr/m²
Colori / Colours Bianco / White 0001
Taglie / Sizes XS - XXXL 
▲ **Ampia gamma taglie**
Wide sizes range

3 FAZZOLETTO MASTERCHEF
MASTERCHEF HANDKERCHIEF
ART.26SE0212
Tessuto / Fabric 35% Cotone / Cotton 65% Poliestere / Polyester 130 gr/m²
Colori / Colours Bianco / White 0001
Taglie / Sizes Unica / One size 
▲ **Confezione da 5 pezzi**
Packaging 5 pcs

4 STROFINACCIO MASTERCHEF
MASTERCHEF DISHRAG
ART.26SE0211
Tessuto / Fabric 100% Cotone / Cotton 250 gr/m²
Colori / Colours Bianco / White 0001
Taglie / Sizes Unica / One size 
▲ **Confezione da 3 pezzi**
Packaging 3 pcs

5 PANTALONI MASTERCHEF
MASTERCHEF TROUSERS
ART.26PA0955
Tessuto / Fabric 35% Cotone / Cotton 65% Poliestere / Polyester 190 gr/m²
Colori / Colours Bianco / White 0001
Nero / Black 8000
Taglie / Sizes XS - XXXL 

1



2



1 TSHIRT UOMO MASTERCHEF

MASTERCHEF MALE TSHIRT
ART.26MAO414

NEW

Tessuto / Fabric
100% Cotone / Cotton
150 gr/m²

Taglie / Sizes
S - XXXL

Colori / Colours
Bianco / White **0001**

Nero / Black **8000**



2 TSHIRT DONNA MASTERCHEF

MASTERCHEF WOMAN TSHIRT
ART.26MAO415

NEW

Tessuto / Fabric
100% Cotone / Cotton
150 gr/m²

Taglie / Sizes
S - XL

Colori / Colours
Bianco / White **0001**

Nero / Black **8000**





1



2



3



4

1 GREMBIULE MASTERCHEF
MASTERCHEF APRON
ART.26PZ0363

Tessuto / Fabric
35% Cotone / Cotton
65% Poliestere / Polyester
195 gr/m²

Taglie / Sizes
Unica / One size
(h. 84,5)

Colori / Colours 9573 



2 GUANTONE MASTERCHEF
MASTERCHEF OVEN MIT
ART.26GN0002

Tessuto / Fabric
35% Cotone / Cotton
65% Poliestere / Polyester
195 gr/m²

Taglie / Sizes
Unica / One size

Colori / Colours 9573 



3 PRESINA MASTERCHEF
MASTERCHEF POT HOLDER
ART.26PR0001

Tessuto / Fabric
35% Cotone / Cotton
65% Poliestere / Polyester
195 gr/m²

Taglie / Sizes
Unica / One size

Colori / Colours 9573 

Confezione da 2 pezzi
Packaging 2 pcs



4 TOVAGLIETTA MASTERCHEF
MASTERCHEF PLACEMAT
ART.26TO0039

Tessuto / Fabric
35% Cotone / Cotton
65% Poliestere / Polyester
195 gr/m²

Taglie / Sizes
Unica / One size

Colori / Colours 9573 





giacca chef
chef jacket

P.24



grebiuli
aprons

P.64



pantaloni
trousers

P.74



accessori
accessories

P.82



1



2

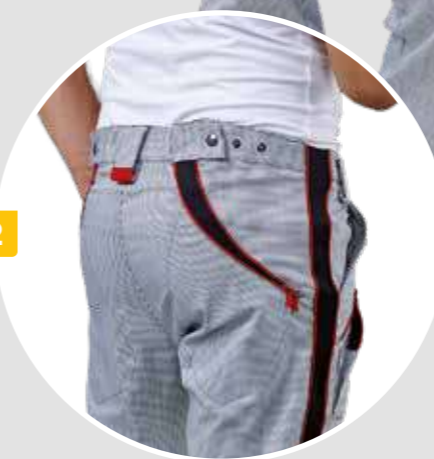

Guarda il video
dei pantaloni Trinity
Watch the Trinity video

HOST 2017
**SMART
LABEL**

1 GIACCA TRINITY
ART.28GA0243

NEW

GIACCA CHEF / CHEF JACKET

Tessuto / Fabric
63% Cotone / Cotton
35% Poliestere / Polyester
2% Elastan
230 gr/m²

Taglie / Sizes
I° 42-44-46 II° 48-50-52 III° 54-56-58

Colori / Colours
Bianco / White 0001

▶ **Tecnologia multisize
brevettata: 3 taglie in una**

Multisize patented technology: 3 sizes in one

▶ **Tessuto elasticizzato**

Stretch fabric

▶ **Zip multicursore sul fronte,
sul retro e sui fianchi per consentire
massima adattabilità e traspirazione**

Multi-slider zippers in front, back and sides
for best wearability and transpiration



2 PANTALONI TRINITY
ART.28PA1114

NEW

PANTALONI CHEF / CHEF TROUSERS

Tessuto / Fabric
98% Cotone / Cotton
2% Elastan
245 gr/m²

Taglie / Sizes
I° 42-44-46 II° 48-50-52 III° 54-56-58

Colori / Colours
Pied de poule 8500

▶ **Tecnologia multisize
brevettata: 3 taglie in una**

Multisize patented technology: 3 sizes in one

▶ **Tessuto elasticizzato**

Stretch fabric

▶ **Sui fianchi scorrono le zip che
permettono di regolare la misura
in vita, sui fianchi e gambe**

Two zippers on sides to adjust
waist, hips and leg sizes

▶ **Sul davanti la misura si regola grazie
alle zip poste sopra alle tasche**

On the front the size is adjustable thanks
to the zipper above the pocket.

▶ **Sul retro due alamari regolabili in vita
in tre posizioni con bottone a pressione**

On the rear two frogging closures
adjustable with snap buttons.





1



1 BEN
ART.28GA0252
GIACCA CHEF / CHEF JACKET

NEW

Tessuto / Fabric
57% Modal
37% Poliestere / Polyester
6% Elastan
160 gr/m²

Taglie / Sizes
XS - XXXL

Colori / Colours
Bianco e grigio / White and grey 0765

Bianco e ottanio / White and teal green 0764



▲ **Chiusura monopetto con bottoni a pressione**
Snap buttons



← **JOSH**
ART. 28PA0879
PANTALONI / TROUSERS
P. 77

↑ **STAN**
ART. 04PA1119/00-0866
PANTALONI / TROUSERS
P. 267



1 ALAN
ART.28GA0250
GIACCA CHEF / CHEF JACKET

NEW

Tessuto / Fabric
55% Cotone / Cotton
42% Poliestere / Polyester
3% Elastan
160 gr/m²



Taglie / Sizes
XS - XXXL

Colori / Colours
Bianco / White **0001**



Blu / Blue **4077**



▲ **Chiusura diagonale con bottoni a pressione nascosti**
Diagonal closure with snap buttons

▲ **Taschino su manica sinistra**
Small pocket on left shoulder



CLAIRE
ART. 28GA0248
GIACCA CHEF / CHEF JACKET
P.59

1

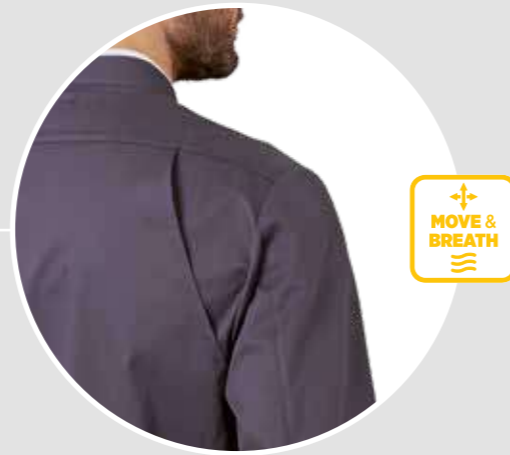

MOVE & BREATHE



↑ **JACK**
ART. 28BE0008/00-0757
BERRETTO CHEF / CHEF HAT
P. 83



1 FLOYD
ART.28GA0251
GIACCA CHEF / CHEF JACKET

NEW

Tessuto / Fabric
55% Cotone / Cotton
42% Poliestere / Polyester
3% Elastan
160 gr/m²

Taglie / Sizes
XS - XXXL

Colori / Colours
Bianco / White **0001**
Blu / Blue **4077**
Grigio / Grey **8057**



▶ **Doppiopetto con bottoni a funghetto**
Double-breasted jacket with interchangeable ball buttons

▶ **Bottone rosso a contrasto e bottone sostitutivo in dotazione**
Red button for color contrast; button supplied for replacement

▶ **Apertura sulla schiena con tessuto sovrapposto per migliorare il movimento e la traspirabilità**
Technical feature: fabric overlay on the back for best movement and transpiration



♀ **DALILA**
ART. 28GA0249
GIACCA CHEF / CHEF JACKET
P. 57



1



2

1 LANNY
ART.28GA0254
GIACCA CHEF / CHEF JACKET

NEW

Tessuto / Fabric
63% Cotone / Cotton
35% Poliestere / Polyester
2% Elastan
230 gr/m²
Taglie / Sizes
XS - XXXL
Colori / Colours
Bianco / White 0001



▶ **Giacca chef top di gamma con chiusura doppiopetto con bottoni a funghetto; bottoni a scomparsa nella parte inferiore**
Top level double breasted jacket with ball buttons above and hidden buttons below

▶ **Tessuto elasticizzato, linea slim**
Stretch fabric, slim fit



2 CESARE
ART.28GA0207/00
GIACCA CHEF / CHEF JACKET

Tessuto / Fabric
97% Cotone / Cotton
3% Elastan
215 gr/m²
Taglie / Sizes
42 - 60
Colori / Colours
Bianco / White 0001



▶ **Giacca chef top di gamma dal taglio elegante e sagomato**
Top Chef jacket; smart and shaping style

▶ **Bottoni cuciti e ricoperti in tessuto**
Sewed buttons covered with fabric

▶ **Tessuto elasticizzato con lavorazione a nido d'ape**
Stretch honeycomb fabric



1



2



1 PATRICK
ART.28GA0216
GIACCA CHEF / CHEF JACKET

Tessuto / Fabric
50% Cotone / Cotton
47% Poliestere / Polyester
3% Elastan
235 gr/m²

Taglie / Sizes
XS - XXXL

Colori / Colours
Blu effetto jeans / Jeans effect **4073**



► **Morbido tessuto tecnico, massimo comfort**
Soft technical fabric for best comfort

► **Chiusura diagonale con zip**
Diagonal zip closure

 **Inserti in costina e in rete traspirante**
Breathable air vents



2 KIRK
ART.28GA0253
GIACCA CHEF / CHEF JACKET

NEW

Tessuto / Fabric
55% Cotone / Cotton
42% Poliestere / Polyester
3% Elastan
160 gr/m²

Taglie / Sizes
XS - XXXL

Colori / Colours
Bianco / White **0001**



► **Chiusura diagonale con zip**
Diagonal zip closure

 **Inserti traspiranti sottomanica**
Breathable air vents



1



 **AUSTIN**
ART. 28PA0928
PANTALONI / TROUSERS
P. 79



 **JOSH**
ART. 28PA0879
PANTALONI / TROUSERS
P. 77



 **JOSH**
ART. 28PA0879
PANTALONI / TROUSERS
P. 77

1 VICTOR
ART.28GA0218

GIACCA CHEF / CHEF JACKET

Tessuto / Fabric

55% Cotone / Cotton
42% Poliestere / Polyester
3% Elastan
160 gr/m²

Taglie / Sizes

XS - XXXL

Colori / Colours

Bianco e nero / White and black **0721**

ART.28GA0218/01



Bianco e tabacco / White and tobacco **0758**

ART.28GA0218/02



Bianco e grigio / White and grey **0737**

ART.28GA0218/03



▲ **Chiusura con bottoni a pressione**

Snap buttons closure

▲ **Tessuto elasticizzato, massimo comfort**

Stretch fabric for best comfort

▲ **Profili colorati a contrasto**

Color contrast piping



1



1 GABRIEL
ART.28GA0209

GIACCA CHEF / CHEF JACKET

Tessuto / Fabric

55% Cotone / Cotton
42% Poliestere / Polyester
3% Elastan
160 gr/m²

Taglie / Sizes

XS - XXXL

Colori / Colours

Bianco / White 0001



Beige 7025



Tabacco / Tobacco 7061



▶ **Tessuto elasticizzato, massimo comfort**

Stretch fabric for best comfort

▶ **Taschino su spalla sinistra**

Small pocket left shoulder



 → **LONDRA**
ART. 28PZ0343
GREMBIULE UNISEX / UNISEX APRON
P. 69



1 SEBASTIAN
ART.28GA0208
GIACCA CHEF / CHEF JACKET

Tessuto / Fabric
100% Microfibra poliestere / Polyester microfiber
130 gr/m²

Taglie / Sizes
XS - XXXL

Colori / Colours
Bianco / White **0001**



Nero / Black **8000**



▶ **Tessuto in microfibra, massimo comfort**
Microfiber fabric for best comfort

▶ **Chiusura con zip coperta**
Covered zip closure

▶ **Taschino manica**
Shoulder pocket

 **Soffietti sulla schiena per massima traspirazione**
Breathable air vents on the back shoulder







1 ALEX
ART.28GA0191
GIACCA CHEF / CHEF JACKET

Tessuto / Fabric
100% Cotone drill sanfor / Drill sanfor cotton
190 gr/m²

Taglie / Sizes
XS - XXXL

Colori / Colours
Bianco / White **0001**
Nero / Black **8000**

-  **Manica avvolgibile con taschino**
Foldable sleeves with pocket
-  **Inserti in tessuto traspirante**
Underarm airvents
-  **Soffietto sulla schiena**
Vents on the back





2 THOMAS
ART.28GA0205
GIACCA CHEF / CHEF JACKET

Tessuto / Fabric
55% Cotone / Cotton
42% Poliestere / Polyester
3% Elastan
160 gr/m²

Taglie / Sizes
XS - XXXL

Colori / Colours
Bianco / White **0001**

-  **Chiusura coperta con bottoni a pressione**
Covered closure with snap buttons
-  **Inserti sagomati in rete su spalle e schiena per massimo comfort e traspirazione**
Breathable shaped airvents on shoulders and back for best comfort





1

2

1 ADAM
ART.28GA0206
GIACCA CHEF / CHEF JACKET

Tessuto / Fabric
35% Cotone / Cotton
65% Poliestere / Polyester
130 gr/m²

Taglie / Sizes
XS - XXXL

Colori / Colours
Bianco / White 0001

Nero / Black 8000

▲ Tessuto popeline: massimo comfort e facilità di manutenzione

Popeline fabric: best comfort and easy maintenance

▲ Apertura con bottoni a pressione

Closure with snap buttons



2 STEWART
ART.28GA0176
GIACCA CHEF / CHEF JACKET

Tessuto / Fabric
Raso / Satin
60% Cotone / Cotton
40% Poliestere / Polyester
200 gr/m²

Taglie / Sizes
XS - XXXL

Colori / Colours
Bianco / White 0001

▲ Inserti in tessuto traspirante
Underarm airvents





1



2



3

 **AUSTIN**
ART. 28PA0928
PANTALONI / TROUSERS
P. 79

 **JOSH**
ART. 28PA0879
PANTALONI / TROUSERS
P. 77

ADRIAN

1 ART.28GA0193/00
GIACCA CHEF / CHEF JACKET

Tessuto / Fabric
60% Cotone / Cotton
40% Poliestere / Polyester
200 gr/m²

Taglie / Sizes
XS - XXXL

Colori / Colours
Bianco e tortora / White and dove grey 0001 

 **Inserti in tessuto traspirante**
Underarm airvents



2 ART.28GA0193/01
GIACCA CHEF / CHEF JACKET

Tessuto / Fabric
60% Cotone / Cotton
40% Poliestere / Polyester
200 gr/m²

Taglie / Sizes
XS - XXXL

Colori / Colours
Bianco e Blu / White and Blue 0739 

 **Inserti in tessuto traspirante**
Underarm airvents



3 **GIACOMO**
ART.28GA0202
GIACCA CHEF / CHEF JACKET

Tessuto / Fabric
100% Cotone / Cotton
190 gr/m²

Taglie / Sizes
S - XXXL

Colori / Colours
Nero / Black 8000 



1



2



1 CARUSO
ART.28GA0177
GIACCA CHEF / CHEF JACKET

Tessuto / Fabric
Raso / Satin
60% Cotone / Cotton
40% Poliestere / Polyester
200 gr/m²
Taglie / Sizes
XS - XXXL
Colori / Colours
Bianco / White 0001



2 ARTUR
ART.28GA0029
GIACCA CHEF / CHEF JACKET

Tessuto / Fabric
100% Cotone drill sanfor / Drill sanfor cotton
190 gr/m²
Taglie / Sizes
XS - XXXL
Colori / Colours
Bianco / White 0001



 **↑ TRENTO**
ART. 28PZ0003/00-0014
GREMBIULE / APRON
P. 67



1



2



3

1 MARCO
ART.28GA0027/01

GIACCA CHEF / CHEF JACKET

Tessuto / Fabric
100% Cotone drill sanfor / Drill sanfor cotton
190 gr/m²

Taglie / Sizes
S - XXXL

Colori / Colours
Bianco / White 0001 

Profilo nero
Black piping



2 FLAVIO
ART.28GA0027/00

GIACCA CHEF / CHEF JACKET

Tessuto / Fabric
100% Cotone drill sanfor / Drill sanfor cotton
190 gr/m²

Taglie / Sizes
S - XXXL

Colori / Colours
Bianco / White 0001 

Profilo blu
Blue piping



3 PIETRO
ART.28GA0028

GIACCA CHEF / CHEF JACKET

Tessuto / Fabric
100% Cotone drill sanfor / Drill sanfor cotton
190 gr/m²

Taglie / Sizes
S - XXXL

Colori / Colours
Bianco / White 0001 





1

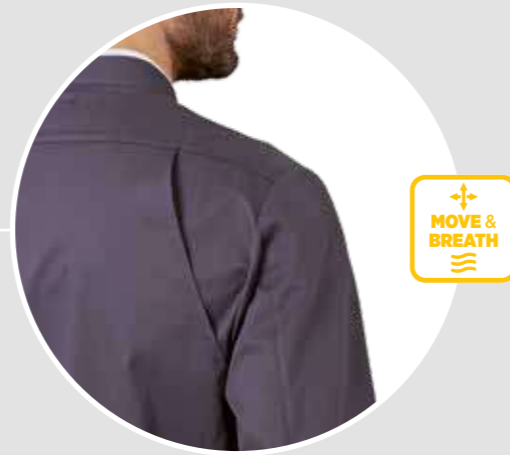

MOVE & BREATH



1 DAVIN
ART.28GA0255 **NEW**

GIACCA CHEF MANICA CORTA / SHORT SLEEVES CHEF JACKET

Tessuto / Fabric

55% Cotone / Cotton
42% Poliestere / Polyester
3% Elastan
160 gr/m²



Taglie / Sizes

XS - XXXL

Colori / Colours

Bianco / White **0001**



Blu / Blue **4077**



Grigio / Grey **8057**



▶ Doppipetto con bottoni a funghetto

Double-breasted jacket with removable ball buttons

▶ Bottone rosso a contrasto e bottone sostitutivo in dotazione

Red button for color contrast; button supplied for replacement

▶ Apertura sulla schiena con tessuto sovrapposto per migliorare il movimento e la traspirabilità

Technical feature: fabric overlay on the back for best movement and transpiration



JACK
ART. 28BE0008/00-0757
BERRETTO CHEF / CHEF HAT
P. 83

1



2



1 NICK
ART.28GA0221

GIACCA CHEF MANICA CORTA / SHORT SLEEVES CHEF JACKET

Tessuto / Fabric
42% Cotone / Cotton
55% Poliestere / Polyester
3% Elastan
160gr/m²



Taglie / Sizes
XS - XXXL

Colori / Colours
Bianco / White 0001

▶ **Tessuto elasticizzato, massimo comfort**
Stretch fabric for best comfort



2 ANTONIO
ART.28GA0030

GIACCA CHEF MANICA CORTA / SHORT SLEEVES CHEF JACKET

Tessuto / Fabric
100% Cotone drill sanfor / Drill sanfor cotton
190 gr/m²

Taglie / Sizes
S - XXXL

Colori / Colours
Bianco / White 0001





1



→ JACK
ART. 28BE008
BERRETTO CHEF / CHEF HAT
P. 83



1 DALILA
ART. 28GA0249

NEW

GIACCA CHEF DONNA / WOMAN CHEF JACKET

Tessuto / Fabric

55% Cotone / Cotton
42% Poliestere / Polyester
3% Elastan
160 gr/m²



Taglie / Sizes

XS - XXXL

Colori / Colours

Bianco / White 0001



Blu / Blue 4077



Grigio / Grey 8057



▶ Tessuto elasticizzato

Stretch fabric

▶ Chiusura doppiopetto con bottoni a funghetto

Double breasted jacket with removable ball buttons

▶ Vestibilità slim

Slim fit



FLOYD
ART. 28GA0251
GIACCA CHEF / CHEF JACKET
P. 31

1



← **STAN**
ART. 04PA1119
PANTALONI / TROUSERS
P. 267

1 CLAIRE
ART.28GA0248

NEW

GIACCA CHEF DONNA / WOMAN CHEF JACKET

Tessuto / Fabric

55% Cotone / Cotton
42% Poliestere / Polyester
3% Elastan
160 gr/m²



Taglie / Sizes

XS - XXXL

Colori / Colours

Bianco / White **0001**



Blu / Blue **4077**



Grigio / Grey **8057**



▲ **Chiusura diagonale con bottoni a pressione**

Diagonal closure with snap buttons



Apertura sulla schiena con tessuto sovrapposto per migliorare il movimento e la traspirabilità

Technical feature: fabric overlay on the back for best movement and transpiration



▶ **ALAN**
ART. 28GA0250
GIACCA CHEF / CHEF JACKET
P. 29



1



2



1 AMABEL
ART.28GA0194
GIACCA CHEF DONNA / *WOMAN CHEF JACKET*

Tessuto / *Fabric*
100% Cotone drill sanfor / *Drill sanfor cotton*
190 gr/m²

Taglie / *Sizes*
S - XXXL

Colori / *Colours*
Bianco / *White* 0001

Nero / *Black* 8000



2 MINA
ART.28GA0215
GIACCA CHEF DONNA / *WOMAN CHEF JACKET*

Tessuto / *Fabric*
55% Cotone / *Cotton*
42% Poliestere / *Polyester*
3% Elastan
160 gr/m²

Taglie / *Sizes*
XS - XXXL

Colori / *Colours*
Bianco / *White* 0001



Chiusura con bottoni a pressione
Snap buttons closure

 **Inserti in tessuto traspirante**
Underarm airvents





1



2

1 EMMA
ART.28GA0036
GIACCA CHEF DONNA / WOMAN CHEF JACKET

Tessuto / Fabric
100% Cotone drill sanfor / Drill sanfor cotton
190 gr/m²

Taglie / Sizes
S - XXXL

Colori / Colours
Bianco / White **0001**



2 KIKO
ART.28GA0157
GIACCA CHEF DONNA / WOMAN CHEF JACKET

Tessuto / Fabric
100% Cotone drill sanfor / Drill sanfor cotton
190 gr/m²

Taglie / Sizes
S - XXXL

Colori / Colours
Bianco e Lilla / White and Lilac **0709**



→ **VICTOR**
ART. 28GA0218/02
GIACCA CHEF / CHEF JACKET
P. 37



1

→ **ADRIAN**
ART. 28GA0193/00
GIACCA CHEF / CHEF JACKET
P. 47



2

→ **VICTOR**
ART. 28GA0218/03
GIACCA CHEF / CHEF JACKET
P. 37



TRENTO

1 ART.28PZ0003/00-0757
GREMBIULE / APRON

Tessuto / Fabric
55% Cotone / Cotton
42% Poliestere / Polyester
3% Elastan
160 gr/m²

Taglie / Sizes
UNICA / ONE SIZE
(h. 90 - l. 98)

Colori / Colours
Tabacco / Tobacco **7061** ●
Beige **7025** ●



2 ART.28PZ0003/00-0676
GREMBIULE / APRON

Tessuto / Fabric
20% Cotone / Cotton
76% Poliestere / Polyester
4% Elastan
166 gr/m²

Taglie / Sizes
UNICA / ONE SIZE
(h. 90 - l. 98)

Colori / Colours
Tortora / Dove grey **7038** ●



ALTRE VARIANTI →



 → **ADRIAN**
ART. 28GA0193/01
GIACCA CHEF / CHEF JACKET
P. 47



1 **TRENTO**
ART.28PZ0003/00-0014

GREMBIULE / APRON

Tessuto / Fabric
100% Cotone drill sanfor / Drill sanfor cotton
190 gr/m²

Taglie / Sizes
UNICA / ONE SIZE
(h. 90 - l. 98)

Colori / Colours
Bianco / White **0001**



Nero / Black **8000**



Blu / Blue **4000**





1

2

 **GABRIEL**
ART. 28GA0209
GIACCA CHEF / CHEF JACKET
P.39

1 LONDRA
ART.28PZ0343
GREMBIULE UNISEX / UNISEX APRON

Tessuto / Fabric
100% Lino / Linen
240 gr/m²

Taglie / Sizes
UNICA / ONE SIZE
(h. 90)

Colori / Colours
Beige **7059**

 **Nuovo tessuto Lino 100%**
New fabric Linen 100%



2 JAMEY
ART.28PZ0308
GREMBIULE / APRON

Tessuto / Fabric
100% Cotone / Cotton
190 gr/m²

Taglie / Sizes
UNICA / ONE SIZE
(h. 96)

Colori / Colours
Gessato / Pin striped **8801** 





In collaborazione con
lo Chef stellato Lorenzo Cogo



Il grembiule Chef è ricco di dettagli e permette maggiore libertà di movimento rispetto alla tradizionale giacca.

The Chef apron has a lot of features that allow movements and activities better than the traditional chef jacket.

GREMBIULE CHEF
ART.28PZO375

GREMBIULE CHEF / CHEF APRON

Tessuto / Fabric
35% Cotone / Cotton
65% Poliestere / Polyester
195 gr/m²

Taglie / Sizes
UNICA / ONE SIZE
(h. 105)

Colori / Colours
Grigio / Grey **8054**

CARATTERISTICHE / FEATURE

▲ **Le bretelle offrono maggior comfort rispetto al tradizionale laccio che poggia sulla nuca**

The braces give more comfort compared with classic apron lace that lies on the nape.

▲ **Le bretelle sono regolabili e staccabili per i lavaggi**

Adjustable and removable braces

▲ **Ampia tasca a marsupio sul petto**

Wide breast pocket

▲ **Tasca frontale sulla pettorina con portapenne o pinze**

Breast pocket with pen or pliers holder

▲ **Tasconi**

Wide cargo pockets

▲ **Lacci per torcione**

Rag holder band

▲ **Piegna frontale per libertà di movimento**

Front fold for best comfort

▲ **Cinturino regolabile sul retro con gancio**

Adjustable band on the backside

▲ **Doppio tessuto sulla pettorina per maggior protezione**

Double fabric layer on the bib for more safety



Guarda il video
del grembiule Chef
Watch the video of Chef Apron

Realizzato in collaborazione con un professionista dell'alta cucina, lo Chef Lorenzo Cogo, il grembiule Chef non lascia nulla al caso.
Styled and designed thanks to the partnership with the top Chef Lorenzo Cogo, the Chef apron doesn't leave anything to chance.



1

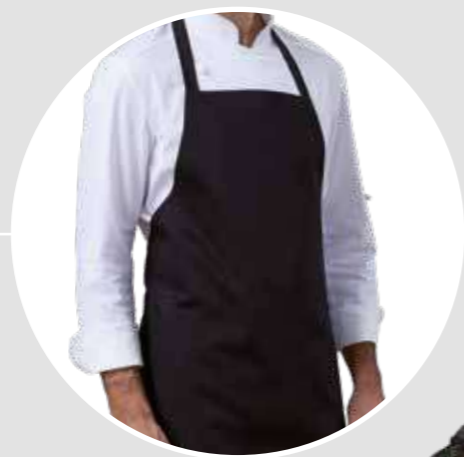

2

3



1 CIRO
ART.28PZ0399
GREMBIULE UNISEX CON PETTORINA / UNISEX BIB APRON

Tessuto / Fabric
100% Cotone / Cotton
190 gr/m²

Taglie / Sizes
UNICA / ONE SIZE
(h. 90 - larghezza pettorina 25)

Colori / Colours
Bianco / White **0001**

Nero / Black **8000**



2 AOSTA
ART.28PZ0006
GREMBIULE CON PETTORINA / UNISEX BIB APRON

Tessuto / Fabric
100% Cotone drill sanfor / Drill sanfor cotton
190 gr/m²

Taglie / Sizes
UNICA / ONE SIZE
(h. 84 - l. 64 - larghezza pettorina 24)

Colori / Colours
Bianco / White **0001**



3 TORINO
ART.28PZ0004
GREMBIULE / APRON

Tessuto / Fabric
100% Cotone drill sanfor / Drill sanfor cotton
190 gr/m²

Taglie / Sizes
UNICA / ONE SIZE
(h. 60 - l. 87)

Colori / Colours
Bianco / White **0001**





1

← TRINITY
ART. 28GA0243
GIACCA CHEF / CHEF JACKET
P. 25

2

1 TRINITY ART.28PA1114

NEW

PANTALONI CHEF / CHEF TROUSERS

Tessuto / Fabric

98% Cotone / Cotton
2% Elastan
245 gr/m²

Taglie / Sizes

I° 42-44-46 II° 48-50-52 III° 54-56-58

Colori / Colours

Pied de poule 8500



▶ **Tecnologia multisize
brevettata: 3 taglie in una**

Multisize patented technology: 3 sizes in one

▶ **Tessuto elasticizzato**

Stretch fabric

▶ **Sui fianchi scorrono le zip che
permettono di regolare la misura
in vita, sui fianchi e gambe**

Two zippers on sides to adjust
waist, hips and leg sizes

▶ **Sul davanti la misura si regola grazie
alle zip poste sopra alle tasche**

On the front the size is adjustable thanks
to the zipper above the pocket.

▶ **Sul retro due alamari regolabili in vita
in tre posizioni con bottone a pressione**

On the rear two frogging closures adjustable



2 CLEM ART.28PA1118

NEW

PANTALONI CHEF / CHEF TROUSERS

Tessuto / Fabric

98% Cotone / Cotton
2% Elastan
245 gr/m²

Taglie / Sizes

XS - XXXL

Colori / Colours

Pied de poule 8500



▶ **Pantaloni unisex
con coulisse ed elastico**

Unisex trousers with coulisse
and elastic waist





1



3



2



JOSH

1 ART.28PA0879/00-0757
PANTALONI CHEF / CHEF TROUSERS

Tessuto / Fabric
55% Cotone / Cotton
42% Poliestere / Polyester
3% Elastan
160 gr/m²

Taglie / Sizes
XS - XXXL

Colori / Colours

Grigio / Grey **8057**



NEW

Tabacco / Tobacco **7061**



Con elastico e coulisse
With elastic waist and coulisse



2 ART.28PA0879/00-0014
PANTALONI CHEF / CHEF TROUSERS

Tessuto / Fabric
100% Cotone drill sanfor / Drill sanfor cotton
190 gr/m²

Taglie / Sizes
XS - XXXL

Colori / Colours

Bianco / White **0001**



Nero / Black **8000**



Blu / Blue **4000**



Con elastico e coulisse
With elastic waist and coulisse



3 ART.28PA0879/00-0647
PANTALONI CHEF / CHEF TROUSERS

Tessuto / Fabric
100% Cotone drill sanfor / Drill sanfor cotton
190 gr/m²

Taglie / Sizes
XS - XXXL

Colori / Colours

Pied de poule **8500**



Con elastico e coulisse
With elastic waist and coulisse





1



2



3

→ **ADRIAN**
ART. 28GA0193/00
GIACCA CHEF / CHEF JACKET
P.47

DENZEL

1 ART.28PA0881/00-0648 PANTALONI CHEF / CHEF TROUSERS

Tessuto / Fabric
100% Cotone / Cotton
190 gr/m²
Taglie / Sizes
40 - 64
Colori / Colours
Pied de poule **8500**



▲ **Ampia gamma taglie**
Wide size range



2 ART.28PA0881/00-0649 PANTALONI CHEF / CHEF TROUSERS

Tessuto / Fabric
100% Cotone / Cotton
190 gr/m²
Taglie / Sizes
40 - 64
Colori / Colours
Gessato / Pin striped **8801**

▲ **Ampia gamma taglie**
Wide size range



3 **AUSTIN** ART.28PA0928 PANTALONI CHEF / CHEF TROUSERS

Tessuto / Fabric
20% Cotone / Cotton
76% Poliestere / Polyester
4% Elastan
166 gr/m²
Taglie / Sizes
XS - XXXL
Colori / Colours
Tortora / Grey **7038**

▲ **Elastico in vita e coulisse**
Waist with elastic band and coulisse

▲ **Tascone laterale**
Side pocket





1

2

3

1 TIZIANO
ART.17PA0048

PANTALONI CHEF / CHEF TROUSERS

Tessuto / Fabric
100% Cotone drill sanfor / Drill sanfor cotton
190 gr/m²

Taglie / Sizes
40 - 64

Colori / Colours
Bianco / White 0001

▲ Ampia gamma taglie
Wide size range



2 MILANO
ART.17PA0047

PANTALONI CHEF UNISEX / UNISEX CHEF TROUSERS

Tessuto / Fabric
100% Cotone drill sanfor / Drill sanfor cotton
190 gr/m²

Taglie / Sizes
38 - 64

Colori / Colours
Bianco / White 0001

▲ Ampia gamma taglie
Wide size range



3 LUCIANA
ART.28PA0085

PANTALONI CHEF / CHEF TROUSERS

Tessuto / Fabric
96% Cotone / Cotton
4% Elastan
250 gr/m²

Taglie / Sizes
40 - 56

Colori / Colours
Bianco / White 0001





1



2



JACK

1 ART.28BE0008/00-0757 NEW

BERRETTO CHEF / CHEF HAT

Tessuto / Fabric
55% Cotone / Cotton
42% Poliestere / Polyester
3% Elastan
160 gr/m²

Taglie / Sizes
UNICA / ONE SIZE

Colori / Colours
Grigio / Grey 8057

Blu / Blue 4077



2 ART.28BE0008/00-9000

BERRETTO CHEF / CHEF HAT

Tessuto / Fabric
100% Cotone / Cotton
140 gr/m²

Taglie / Sizes
UNICA / ONE SIZE

Colori / Colours
Bianco / White 0001

Chiusura regolabile con velcro
Adjustable velcro closure





1



2



3



1 DEAN
ART.28BE0149
BERRETTO CHEF / CHEF HAT

Tessuto / Fabric
35% Cotone / Cotton
65% Poliestere / Polyester
130 gr/m²
Taglie / Sizes
UNICA / ONE SIZE
Colori / Colours
Bianco / White **0001**
Nero / Black **8000**



2 LINK
ART.28SE0183
BOTTONI / BUTTONS

Confezione da 10 pezzi
Packaging 10 pcs

3 MAX
ART.28FZ0001
FAZZOLETTO CUOCO / CHEF HANDKERCHIEF

Tessuto / Fabric
35% Cotone / Cotton
65% Poliestere / Polyester
130 gr/m²
Taglie / Sizes
UNICA / ONE SIZE
Colori / Colours
Bianco / White **0001**





1

2

3

4

1 JOE
ART.28BE0013

BERRETTO / CAP

Tessuto / Fabric
35% Cotone / Cotton
65% Poliestere / Polyester
130 gr/m²

Colori / Colours
Bianco / White **0001** 

Taglie / Sizes
Unica / One size



2 JERRY
ART.28BE0015

BUSTINA UOMO SENZA RETE / MAN CAP WITHOUT NET

Tessuto / Fabric
35% Cotone / Cotton
65% Poliestere / Polyester
130 gr/m²

Colori / Colours
Bianco / White **0001** 

Taglie / Sizes
Unica / One size



Confezione da 10 pezzi
Packaging 10 pcs

3 TOM
ART.28BE0014

BUSTINA UOMO CON RETE / MAN CAP WITH NET

Tessuto / Fabric
35% Cotone / Cotton
65% Poliestere / Polyester
130 gr/m²

Colori / Colours
Bianco / White **0001** 

Taglie / Sizes
Unica / One size



Confezione da 10 pezzi
Packaging 10 pcs

4 BRAD
ART.28BE0005

BERRETTO / CAP

Tessuto / Fabric
100% Poliestere / Polyester
200 gr/m²

Colori / Colours
Nero / Black **8000** 
Bordeaux **2009** 

Taglie / Sizes
I° - II°



Antimacchia e ingualcibile
Stain resistant, crease resistant



1



2



3



4

1 BILL
ART.28BE0006

BERRETTO / CAP

Tessuto / Fabric
35% Cotone / Cotton
65% Poliestere / Polyester
130 gr/m²

Colori / Colours
Bianco / White 0001 

Taglie / Sizes
Unica / One size



2 ALICE
ART.28CF0004

CUFFIA DONNA CON RETE / LADIES BONNET WITH NET

Tessuto / Fabric
35% Cotone / Cotton
65% Poliestere / Polyester
130 gr/m²

Colori / Colours
Bianco / White 0001 

Taglie / Sizes
Unica / One size



Confezioni da 10 pezzi
Packaging 10 pcs

3 HELEN
ART.28CF0005

CUFFIA DONNA SENZA RETE / LADIES BONNET WITHOUT NET

Tessuto / Fabric
35% Cotone / Cotton
65% Poliestere / Polyester
130 gr/m²

Colori / Colours
Bianco / White 0001 

Taglie / Sizes
Unica / One size



Confezioni da 10 pezzi
Packaging 10 pcs

4 TED
ART.28BE0012

BERRETTO / CAP







Tessuto / Fabric
35% Cotone / Cotton
65% Poliestere / Polyester
130 gr/m²

Colori / Colours
Bianco / White 0001 

Taglie / Sizes
Unica / One size





1 MARTIN
ART.28BE0017
BANDANA UNISEX / UNISEX BANDANA
 Tessuto / Fabric
 35% Cotone / Cotton
 65% Poliestere / Polyester
 130 gr/m²
 Taglie / Sizes
 UNICA / ONE SIZE
 Colori / Colours
 Bianco / White **0001** 
 Nero / Black **8000** 
 Marrone / Brown **7055** 
 Bordeaux **2038** 
 Beige **7057** 

2 LIZ
ART.28BE0022
BANDANA CON FRONTALINO / BANDANA WHIT SUNSHIELD
 Tessuto / Fabric
 35% Cotone / Cotton
 65% Poliestere / Polyester
 130 gr/m²
 Taglie / Sizes
 UNICA / ONE SIZE
 Colori / Colours
 Bianco / White **0001** 
 Nero / Black **8000** 
 Giallo / Yellow **0021** 
 Verde / Green **6030** 

3 ERIC
ART.28BE0176
BANDANA UNISEX / UNISEX BANDANA
 Tessuto / Fabric
 100% Cotone / Cotton
 150 gr/m²
 Taglie / Sizes
 UNICA / ONE SIZE
 Colori / Colours
 Bianco / White **0001** 



abito
suit
P.94



camicia uomo
man shirt
P.98



camicia donna
woman blouse
P.104



gilet
vest
P.110



pantaloni e gonne
trousers and skirts
P.112



accessori
accessories
P.116



1

2



1

2



1

2

1 DYLAN
ART.28GA0184/01

GIACCA UOMO / MEN JACKET

Tessuto / Fabric
90% Poliestere / Polyester
10% Viscosa / Viscose
175 gr/m²

Taglie / Sizes
42 - 60

Colori / Colours
Nero / Black **8000**



Grigio / Grey **8040**



Blu / Blue **4068**



Foderata

Lined

Taschino interno

Inside pocket



2 BARRY
ART.28PA0897/01

PANTALONI UOMO / MEN TROUSERS

Tessuto / Fabric
90% Poliestere / Polyester
10% Viscosa / Viscose
175 gr/m²

Taglie / Sizes
42 - 60

Colori / Colours
Nero / Black **8000**



Grigio / Grey **8040**



Blu / Blue **4068**





1

2



1

3

1 ALEXA
ART.28GA0185/01

GIACCA DONNA / WOMAN JACKET

Tessuto / Fabric
90% Poliestere / Polyester
10% Viscosa / Viscose
175 gr/m²

Taglie / Sizes
40 - 54

Colori / Colours

Nero / Black **8000**



Grigio / Grey **8040**



Blu / Blue **4068**



Foderata

Lined



2 ALISSA
ART.28PA0898/01

PANTALONI DONNA / WOMAN TROUSERS

Tessuto / Fabric
90% Poliestere / Polyester
10% Viscosa / Viscose
175 gr/m²

Taglie / Sizes
40 - 54

Colori / Colours

Nero / Black **8000**



Grigio / Grey **8040**



Blu / Blue **4068**



3 STELLA
ART.28GO0052

GONNA / SKIRT

Tessuto / Fabric
90% Poliestere / Polyester
10% Viscosa / Viscose
175 gr/m²

Taglie / Sizes
40 - 54

Colori / Colours

Nero / Black **8000**



Grigio / Grey **8040**



Blu / Blue **4068**



Foderata

Lined





1



1 EVAN
ART.28CM0275

CAMICIA UOMO / MEN SHIRT

Tessuto / Fabric

97% Cotone / Cotton
3% Elastan
130 gr/m²

Taglie / Sizes

S - XXXL

Colori / Colours

Bianco / White **0001**



Nero / Black **8000**



Tabacco / Tobacco **7061**



Collo alla coreana

Korean neck





1



1 RUBINA
ART.28CM0281

CAMICIA DONNA / LADIES BLOUSE

Tessuto / Fabric

97% Cotone / Cotton
3% Elastan
130 gr/m²

Taglie / Sizes

XS - XXXL

Colori / Colours

Bianco / White **0001**



Nero / Black **8000**



Tabacco / Tobacco **7061**



Collo alla coreana

Korean neck





HORECA / reception e sala *halls and attendants*

CAMICIA UOMO / *man shirt*

HORECA / reception e sala
hall and attendants



1



1 JAMES
ART.28CM0256

CAMICIA UOMO / MEN SHIRT

Tessuto / Fabric

97% Cotone / Cotton
3% Elastan
130 gr/m²

Taglie / Sizes

S - XXL

Colori / Colours

Bianco / White **0001**



Nero / Black **8000**



Tabacco / Tobacco **7061**



Azzurro / Azure **5071**





HORECA / reception e sala *halls and attendants*

CAMICIA DONNA / *woman blouse*



1



1 **LISA**
ART.28CM0164

CAMICIA DONNA / WOMAN BLOUSE

Tessuto / Fabric

97% Cotone / Cotton
3% Elastan
130 gr/m²

Taglie / Sizes

XS - XXXL

Colori / Colours

Bianco / White **0001**



Nero / Black **8000**



Tabacco / Tobacco **7061**



Azzurro / Azure **5071**





1

→ **GEORGE**
ART. 28CV0001
PAPILLON / BOW TIE
P. 117



2

MASSIMO

1 ART.28CM0161/00-9020
CAMICIA UOMO / MEN SHIRT

Tessuto / Fabric
35% Cotone / Cotton
65% Poliestere / Polyester
130 gr/m²

Taglie / Sizes
XS - XXXL

Colori / Colours
Bianco / White **0001**

Nero / Black **8000**

▶ **irrestringibile**
Unshrinkable

▶ **Taschino petto sinistro**
Breast pocket



2 ART.28CM0161/00-9000
CAMICIA UOMO / MEN SHIRT

Tessuto / Fabric
100% Cotone / Cotton
120 gr/m²

Taglie / Sizes
XS - XXXL

Colori / Colours
Bianco / White **0001**

▶ **Popeline irrestringibile**
Unshrinkable popeline

▶ **Taschino petto sinistro**
Breast pocket





1



2



3



1 MARIA
ART.28CM0162

CAMICIA DONNA / WOMAN BLOUSE

Tessuto / Fabric
35% Cotone / Cotton
65% Poliestere / Polyester
130 gr/m²

Taglie / Sizes
S - XXXL

Colori / Colours
Bianco / White **0001**

Nero / Black **8000**

Irrestringibile
Unshrinkable



2 MARTA
ART.28CM0163

CAMICIA DONNA / WOMAN BLOUSE

Tessuto / Fabric
100% Cotone / Cotton
120 gr/m²

Taglie / Sizes
XS - XXXL

Colori / Colours
Bianco / White **0001**

Popeline irrestringibile
Unshrinkable popeline



3 BARBARA
ART.28CM0165

CAMICIA DONNA / WOMAN BLOUSE

Tessuto / Fabric
97% Cotone / Cotton
3% Elastan
130 gr/m²

Taglie / Sizes
S - XXL

Colori / Colours
Bianco / White **0001**

Popeline elasticizzato
Stretch popeline





→ **GEORGE**
ART. 28CV0001
PAPILLON / BOW TIE
P.117

1

3

2

1 **STEFANO**
ART.28GT0010

GILET UOMO / MEN VEST

Tessuto / Fabric
100% Poliestere / Polyester
200 gr/m²

Taglie / Sizes
S - XXL

Colori / Colours
Nero / Black **8000**



Bordeaux **2009**



▲ **Antimacchia e ingualcibile**

Stain resistant, crease resistant



2 **MARION**
ART.28GT0089

GILET DONNA LUNGO / WOMAN LONG VEST

Tessuto / Fabric
100% Poliestere / Polyester
200 gr/m²

Taglie / Sizes
S - XXL

Colori / Colours
Nero / Black **8000**



Bordeaux **2009**



▲ **Antimacchia e ingualcibile**

Stain resistant, crease resistant



3 **MIRELLA**
ART.28GT0012

GILET DONNA / WOMAN VEST

Tessuto / Fabric
100% Poliestere / Polyester
200 gr/m²

Taglie / Sizes
S - XXL

Colori / Colours
Nero / Black **8000**



Bordeaux **2009**



▲ **Antimacchia e ingualcibile**

Stain resistant, crease resistant





1

→ **MASSIMO**
ART. 28CM0161
CAMICIA UOMO / *MEN SHIRT*
P. 107



2

1 LUISA
ART.28GO0041

GONNA / SKIRT

Tessuto / *Fabric*
100% Poliestere / *Polyester*
200 gr/m²

Taglie / *Sizes*
40 - 56

Colori / *Colours*
Nero / *Black* **8000**

▲ **Antimacchia e ingualcibile**
Stain resistant, crease resistant



2 EDOARDO
ART.28PA0206

PANTALONI UOMO / *MAN TROUSERS*

Tessuto / *Fabric*
100% Poliestere / *Polyester*
180 gr/m²

Taglie / *Sizes*
40 - 60

Colori / *Colours*
Nero / *Black* **8000**

▲ **Ampia gamma di taglie**
Wide size range

▲ **Antimacchia e ingualcibile**
Stain resistant, crease resistant





1



2

1 SUSANNE
ART.28PA0788

PANTALONI DONNA / WOMAN TROUSERS

Tessuto / Fabric
100% Poliestere / Polyester
180 gr/m²

Taglie / Sizes
38 - 56

Colori / Colours
Nero / Black **8000**

Antimacchia e ingualcibile
Stain resistant, crease resistant



2 PAOLA
ART.28PA0054

PANTALONI DONNA / WOMAN TROUSERS

Tessuto / Fabric
100% Poliestere / Polyester
180 gr/m²

Taglie / Sizes
38 - 56

Colori / Colours
Nero / Black **8000**

Antimacchia e ingualcibile
Stain resistant, crease resistant





HOLLY

1 ART.28BE0156/00-0111

BERRETTO / CAP

Tessuto / Fabric
100% Poliestere / Polyester
200 gr/m²

Taglie / Sizes
UNICA / ONE SIZE

Colori / Colours
Marrone / Brown **7034**

Grigio / Grey **8029**

Beige **7025**

Nero / Black **8000**

Bordeaux **2009**



2 ART.28BE0156/00-0819 **NEW**

BERRETTO / CAP

Tessuto / Fabric
35% Cotone / Cotton
65% Poliestere / Polyester
195 gr/m²

Taglie / Sizes
UNICA / ONE SIZE

Colori / Colours
Blu / Blue **4015**

Rosso / Red **2007**



3 **GEORGE**
ART.28CV0001

PAPILLON / BOW TIE

Tessuto / Fabric
100% Poliestere / Polyester
200 gr/m²

Taglie / Sizes
UNICA / ONE SIZE

Colori / Colours
Nero / Black **8000**

Bordeaux / Bordeaux **2009**



1



2



1 GINNY
ART.28CV0017
CRAVATTINO UNISEX / UNISEX NECKTIE

Tessuto / Fabric
100% Poliestere / Polyester
200 gr/m²

Taglie / Sizes
UNICA / ONE SIZE

Colori / Colours
Marrone / Brown **7034**

Beige **7025**

Nero / Black **8000**

Bordeaux **2009**



2 ALVIN
ART.28CV0018
CRAVATTA / TIE

Tessuto / Fabric
90% Poliestere / Polyester
10% Viscosa / Viscose
175 gr/m²

Taglie / Sizes
UNICA / ONE SIZE

Colori / Colours
Nero / Black **8000**

Grigio / Grey **8040**

Blu / Blue **4068**





SIGGI HORECA

Grembiuli Aprons



In collaborazione con
lo Chef stellato Lorenzo Cogo



1 GREMBIULE BISTRO ART.28PZO374

GREMBIULE BISTRO / BISTRO APRON

Tessuto / Fabric
100% Cotone / Cotton
365 gr/m²

Taglie / Sizes
UNICA / ONE SIZE
(h. 111)

Colori / Colours
Jeans / Jeans 4021



CARATTERISTICHE / FEATURE

▶ **Le bretelle offrono maggior comfort rispetto al tradizionale laccio che poggia sulla nuca**

The braces give more comfort compared with classic apron lace that lies on the nape.

▶ **Bretelle in cuoio regolabili e staccabili per i lavaggi**

Adjustable and removable leather braces

▶ **Ampia tasca a marsupio sul petto**

Wide breast pocket

▶ **Tasconi**

Wide cargo pockets

▶ **Piegua frontale per libertà di movimento**

Front fold for best comfort

▶ **Cinturino regolabile sul retro con gancio**

Adjustable band on the backside





1



1 ELIA
ART.28PZ0387

GREMBIULE CON PETTORINA UNISEX / UNISEX BIB APRON

Tessuto / Fabric
35% Cotone / Cotton
65% Poliestere / Polyester
195 gr/m²

Taglie / Sizes
UNICA / ONE SIZE
(h. 95)

Colori / Colours
Bianco / White **0001**

Nero / Black **8000**

Grigio / Grey **8054**



▲ **Lacci regolabili incrociati sul retro**
Adjustable laces on the backside

▲ **Porta Torcione**
Rag holder band





1

1 PRISCO
ART.28PZ0380
GREMBIULE CON PETTORINA UNISEX / UNISEX BIB APRON

Tessuto / Fabric
35% Cotone / Cotton
65% Poliestere / Polyester
195 gr/m²

Taglie / Sizes
UNICA / ONE SIZE
(h. 96)

Colori / Colours
Blu / Blue **4015**



Grigio / Grey **8055**



Rosso / Red **2007**



Verde / Green **6093**



Nero / Black **8000**





1

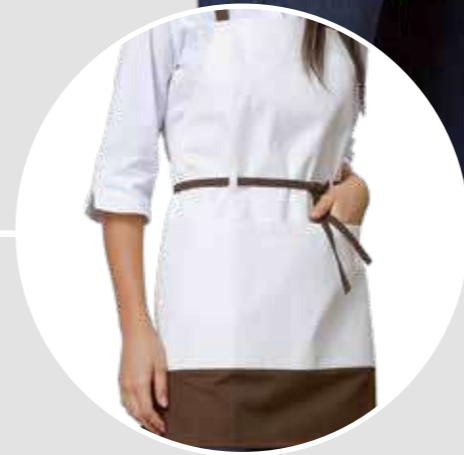

2

1 ROCCO
ART.28PZ0378

GREMBIULE CON PETTORINA UNISEX / UNISEX BIB APRON

Tessuto / Fabric
15% Cotone / Cotton
85% Poliestere / Polyester
220 gr/m²

Taglie / Sizes
UNICA / ONE SIZE
(h. 89)

Colori / Colours
Grigio-Nero / Grey-Black **9587**



Grigio Chiaro-Scuro / Gray Light-Dark **9586**



Ecru-Marrone / Ecru-Brown **9588**



2 MIRIA
ART.28PZ0392

GREMBIULE DONNA CON PETTORINA / LADIES BIB APRON

Tessuto / Fabric
35% Cotone / Cotton
65% Poliestere / Polyester
195 gr/m²

Taglie / Sizes
UNICA / ONE SIZE
(h. 71)

Colori / Colours
Nero-Grigio / Black-Grey **9587**



Ecru-Marrone / Ecru-Brown **9591**





1



2



1 MAYA
ART.28PZ0382
GREMBIULE DONNA / LADIES APRON

Tessuto / Fabric
35% Cotone / Cotton
65% Poliestere / Polyester
195 gr/m²

Taglie / Sizes
UNICA / ONE SIZE
(h. 61)

Colori / Colours
Blu / Blue **4015**

Rosso / Red **2007**

Marrone / Brown **7062**

Nero / Black **8000**



2 RAMON
ART.28PZ0381
GREMBIULE CON PETTORINA UNISEX / UNISEX BIB APRON

Tessuto / Fabric
35% Cotone / Cotton
65% Poliestere / Polyester
195 gr/m²

Taglie / Sizes
UNICA / ONE SIZE
(h. 92)

Colori / Colours
Blu / Blue **4015**

Rosso / Red **2007**

Marrone / Brown **7062**

Nero / Black **8000**





1



1 **RAOUL**
ART.28PZO393

GREMBIULE CON PETTORINA UNISEX / UNISEX BIB APRON

Tessuto / Fabric
100% Poliestere / Polyester
220 gr/m²

Taglie / Sizes
UNICA / ONE SIZE
(h. 90)

Colori / Colours

Nero / Black **8000**



Marrone / Brown **7034**



Grigio / Grey **8029**



Bordeaux **2009**



Antimacchia e ingualcibile

Stain resistant, crease resistant



Lacci regolabili a scorrimento

Adjustable sliding laces



 **HOLLY**
ART. 28BE0156
BERRETTO / CAP
P. 117

1 ELWOOD
ART.28PZO321

GREMBIULE CON PETTORINA UNISEX / UNISEX BIB APRON

Tessuto / Fabric
100% Poliestere / Polyester
200 gr/m²

Taglie / Sizes
UNICA / ONE SIZE
(h. 85)

Colori / Colours
Grigio / Grey **8029**

Beige **7025**

Marrone / Brown **7034**

 **Antimacchia e ingualcibile**
Stain resistant, crease resistant





1



2



1 AURORA
ART.28PZ0345
GREMBIULE CON PETTORINA DONNA / LADIES BIB APRON

Tessuto / Fabric
100% Poliestere / Polyester
200 gr/m²

Taglie / Sizes
UNICA / ONE SIZE
(h. 66)

Colori / Colours
Verde / Green **6087**

Grigio / Grey **8029**

Marrone / Brown **7034**

Sabbia / Sand **7025**



2 MICHELA
ART.28PZ0189
GREMBIULE CON PETTORINA DONNA / LADIES BIB APRON

Tessuto / Fabric
100% Poliestere / Polyester
180 gr/m²

Taglie / Sizes
UNICA / ONE SIZE
(h. 61 - l. 84)

Colori / Colours
Bianco / White **0001**

Nero / Black **8000**

Fucsia / fuchsia **3010**

Verde / Green **6053**



Antimacchia e ingualcibile
Stain resistant, crease resistant





1



2

AURA

1 ART.28PZ0385/00-0792 GREMBIULE CON PETTORINA DONNA / LADIES BIB APRON

Tessuto / Fabric
100% Poliestere / Polyester
220 gr/m²

Taglie / Sizes
UNICA / ONE SIZE

Colori / Colours
Bordeaux **2009**

Grigio / Grey **8029**

Marrone / Brown **7034**



2 ART.28PZ0385/00-0111 GREMBIULE CON PETTORINA DONNA / LADIES BIB APRON

Tessuto / Fabric
100% Poliestere / Polyester
180 gr/m²

Taglie / Sizes
UNICA / ONE SIZE

Colori / Colours
Verde / Green **6053**

Antimacchia e ingualcibile
Stain resistant, crease resistant





1

2

3

1 DIEGO
ART.28PZO397

GREMBIULE UOMO / MEN APRON

Tessuto / Fabric
100% Poliestere / Polyester
220 gr/m²

Taglie / Sizes
UNICA / ONE SIZE
(h. 97)

Colori / Colours
Nero / Black 8000

Antimacchia e ingualcibile
Stain resistant, crease resistant



2 SVEVA
ART.28PZO398

GREMBIULE DONNA CON PETTORINA / LADIES BIB APRON

Tessuto / Fabric
100% Cotone / Cotton
220 gr/m²

Taglie / Sizes
UNICA / ONE SIZE
(h. 76)

Colori / Colours
Nero / Black 8000



3 NADIA
ART.28PZO233

GREMBIULE DONNA CON PETTORINA / LADIES BIB APRON

Tessuto / Fabric
100% Poliestere / Polyester
200 gr/m²

Taglie / Sizes
UNICA / ONE SIZE
(h. 62)

Colori / Colours
Nero / Black 8000

Bordeaux 2009

Antimacchia e ingualcibile
Stain resistant, crease resistant





1



2



3

1 BARI
ART.28PZ0012
GREMBIULE CON PETTORINA UNISEX / UNISEX BIB APRON

Tessuto / Fabric
100% Poliestere / Polyester
200 gr/m²

Taglie / Sizes
UNICA / ONE SIZE
(h. 95)

Colori / Colours
Nero / Black **8000**

Bordeaux **2009**



Antimacchia e ingualcibile
Stain resistant, crease resistant



2 TRIESTE
ART.28PZ0009
GREMBIULE CON PETTORINA UNISEX / UNISEX BIB APRON

Tessuto / Fabric
100% Poliestere / Polyester
200 gr/m²

Taglie / Sizes
UNICA / ONE SIZE
(h. 79)

Colori / Colours
Nero / Black **8000**



Antimacchia e ingualcibile
Stain resistant, crease resistant



3 ROMA
ART.28PZ0011
GREMBIULE CON PETTORINA UNISEX / UNISEX BIB APRON

Tessuto / Fabric
100% Poliestere / Polyester
200 gr/m²

Taglie / Sizes
UNICA / ONE SIZE
(h. 85)

Colori / Colours
Nero / Black **8000**



Antimacchia e ingualcibile
Stain resistant, crease resistant





1 BOLOGNA
ART.28PZ0010

GREMBIULE CON PETTORINA UNISEX / UNISEX BIB APRON

Tessuto / Fabric
100% Poliestere / Polyester
200 gr/m²

Taglie / Sizes
UNICA / ONE SIZE

Colori / Colours
Nero-Grigio / Black-Grey **8000** 
Bordeaux-Nero / Bordeaux-Black **2009** 

Antimacchia e ingualcibile
Stain resistant, crease resistant





1 BYRON
ART.28PZ0409
GREMBIULE CON PETTORINA UNISEX / UNISEX BIB APRON

Tessuto / Fabric
100% Poliestere / Polyester
220 gr/m²

Taglie / Sizes
UNICA / ONE SIZE
(h. 85)

Colori / Colours
Nero / Black **8000**

Grigio / Grey **8029**

Marrone / Brown **7034**

Antimacchia e ingualcibile
Stain resistant, crease resistant



2 JAMEY
ART.28PZ0308
GREMBIULE / APRON

Tessuto / Fabric
100% Cotone / Cotton
190 gr/m²

Taglie / Sizes
UNICA / ONE SIZE
(h. 96)

Colori / Colours
Gessato / Pin striped **8801**



1

2



1



2



1 **TREVISO**
ART.28SE0255
GREMBIULE UNISEX / UNISEX APRON

Tessuto / Fabric
35% Cotone / Cotton
65% Poliestere / Polyester
130 gr/m²

Taglie / Sizes
UNICA / ONE SIZE
(h. 84)

Colori / Colours
Nero / Black **8000**

Rosso / Red **2005**

Verde / Green **6031**

Bluette / Light blue **4028**



▲ **Confezione da 5 pezzi**
Packaging 5 pcs



2 **CIRO**
ART.28PZ0399
GREMBIULE UNISEX / UNISEX APRON

Tessuto / Fabric
100% Cotone / Cotton
190 gr/m²

Taglie / Sizes
UNICA / ONE SIZE
(h. 90 - larghezza pettorina 25)

Colori / Colours
Bianco / White **0001**

Nero / Black **8000**





1 NAPOLI
ART.28PZ0013
GREMBIULE LUNGO UNISEX / UNISEX LONG APRON

Tessuto / Fabric
100% Poliestere / Polyester
200 gr/m²

Taglie / Sizes
UNICA / ONE SIZE
(h. 94 - l. 98)

Colori / Colours

Nero / Black 8000



Bordeaux 2009



Grigio / Grey 8029



Beige 7025



Marrone / Brown 7034



Verde / Green 6087



Antimacchia e ingualcibile
Stain resistant, crease resistant



2 ANCONA
ART.28PZ0014
GREMBIULE UNISEX / UNISEX APRON

Tessuto / Fabric
100% Poliestere / Polyester
200 gr/m²

Taglie / Sizes
UNICA / ONE SIZE
(h. 69 - l. 98)

Colori / Colours

Nero / Black 8000



Bordeaux 2009



Grigio / Grey 8029



Beige 7025



Marrone / Brown 7034



Antimacchia e ingualcibile
Stain resistant, crease resistant



3 LONDRA
ART.28PZ0343
GREMBIULE UNISEX / UNISEX APRON

Tessuto / Fabric
100% Lino / Linen
240 gr/m²

Taglie / Sizes
UNICA / ONE SIZE

Colori / Colours

Beige 7059





1 PALERMO
ART.28PZ0015
GREMBIULE UNISEX / UNISEX APRON

Tessuto / Fabric
100% Poliestere / Polyester
200 gr/m²

Taglie / Sizes
UNICA / ONE SIZE
(h. 43 - l. 86)

Colori / Colours
Bianco / White 0001

Nero / Black 8000

Bordeaux 2009

Verde / Green 6031

Grigio / Grey 8029

Beige 7025



Antimacchia e ingualcibile
Stain resistant, crease resistant



2 COMO
ART.28PZ0016
GREMBIULE UNISEX / UNISEX APRON

Tessuto / Fabric
100% Poliestere / Polyester
200 gr/m²

Taglie / Sizes
UNICA / ONE SIZE
(h. 30 - l. 68)

Colori / Colours
Nero / Black 8000

Bordeaux 2009

Grigio / Grey 8029

Beige 7025



Antimacchia e ingualcibile
Stain resistant, crease resistant



1

2



1



2



1 NOÈ
ART.28PZ0379

GREMBIULE UNISEX / UNISEX APRON

Tessuto / Fabric
35% Cotone / Cotton
65% Poliestere / Polyester
195 gr/m²

Taglie / Sizes
UNICA / ONE SIZE
(h. 42)

Colori / Colours
Nero-Grigio / Black-Grey **9592**



Blu-Ecru / Blue-Ecru **9590**



Ecru-Marrone / Ecru-Brown **9591**



2 MAICA
ART.28PZ0383

GREMBIULE DONNA / LADIES APRON

Tessuto / Fabric
100% Poliestere / Polyester
220 gr/m²

Taglie / Sizes
UNICA / ONE SIZE
(h. 40)

Colori / Colours
Grigio / Grey **8029**



Nero / Black **8000**



Antimacchia e ingualcibile
Stain resistant, crease resistant



Casacche
e camici
Tunics and coats



1



1 **GUENDA**
ART.28CS1421
CASACCA DONNA / LADIES TUNIC

Tessuto / Fabric
35% Cotone / Cotton
65% Poliestere / Polyester
130 gr/m²

Taglie / Sizes
XS - XXXL

Colori / Colours
Fucsia / Fuchsia 3010

Arancio / Orange 1005

Turchese / Turquoise 5037





1



2

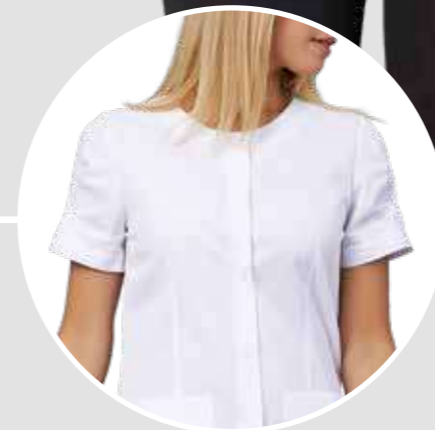

1 GIOIA
ART.28CS1424
CASACCA DONNA / LADIES TUNIC

Tessuto / Fabric
35% Cotone / Cotton
65% Poliestere / Polyester
130 gr/m²

Taglie / Sizes
XS - XXXL

Colori / Colours
Bianco / White 0001

Giallo / Yellow 0021

Fucsia / fuchsia 3010

Beige / Beige 7025



2 FLAVIA
ART.28CS1422
CASACCA DONNA / LADIES TUNIC

Tessuto / Fabric
35% Cotone / Cotton
65% Poliestere / Polyester
130 gr/m²

Taglie / Sizes
XS - XXXL

Colori / Colours
Bianco / White 0001

Turchese / turquoise 5037

Viola / purple 3031





1



2



1 **ROBERTO**
ART.28CS1426

CASACCA UOMO / MAN TUNIC

Tessuto / Fabric
35% Cotone / Cotton
65% Poliestere / Polyester
130 gr/m²

Taglie / Sizes
S - XXXL

Colori / Colours
Blu / Blue **4012**

Bordeaux **2038**

Bianco / White **0001**



2 **ILEANA**
ART.28CS1423

CASACCA DONNA / LADIES TUNIC

Tessuto / Fabric
35% Cotone / Cotton
65% Poliestere / Polyester
130 gr/m²

Taglie / Sizes
XS - XXXL

Colori / Colours
Blu / Blue **4012**

Bordeaux **2038**

Bianco / White **0001**





1



2

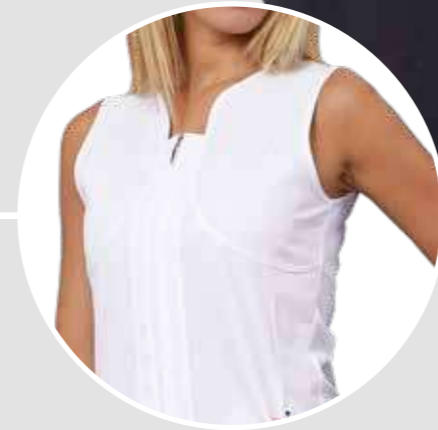

1 CLELIA
ART.28SC0092
CASACCA DONNA / LADIES TUNIC



Tessuto / Fabric
35% Cotone / Cotton
65% Poliestere / Polyester
130 gr/m²

Taglie / Sizes
XS - XXXL

Colori / Colours
Bianco / White 0001



Nero / Black 8000



Viola / purple 3031



Beige / Beige 7025



2 SABA
ART.28SC0093
SCAMICIATO DONNA / LADIES PINAFORE

Tessuto / Fabric
35% Cotone / Cotton
65% Poliestere / Polyester
130 gr/m²

Taglie / Sizes
XS - XXXL

Colori / Colours
Bianco / White 0001



Turchese / turquoise 5037



Fucsia / Fuchsia 3010





1



2

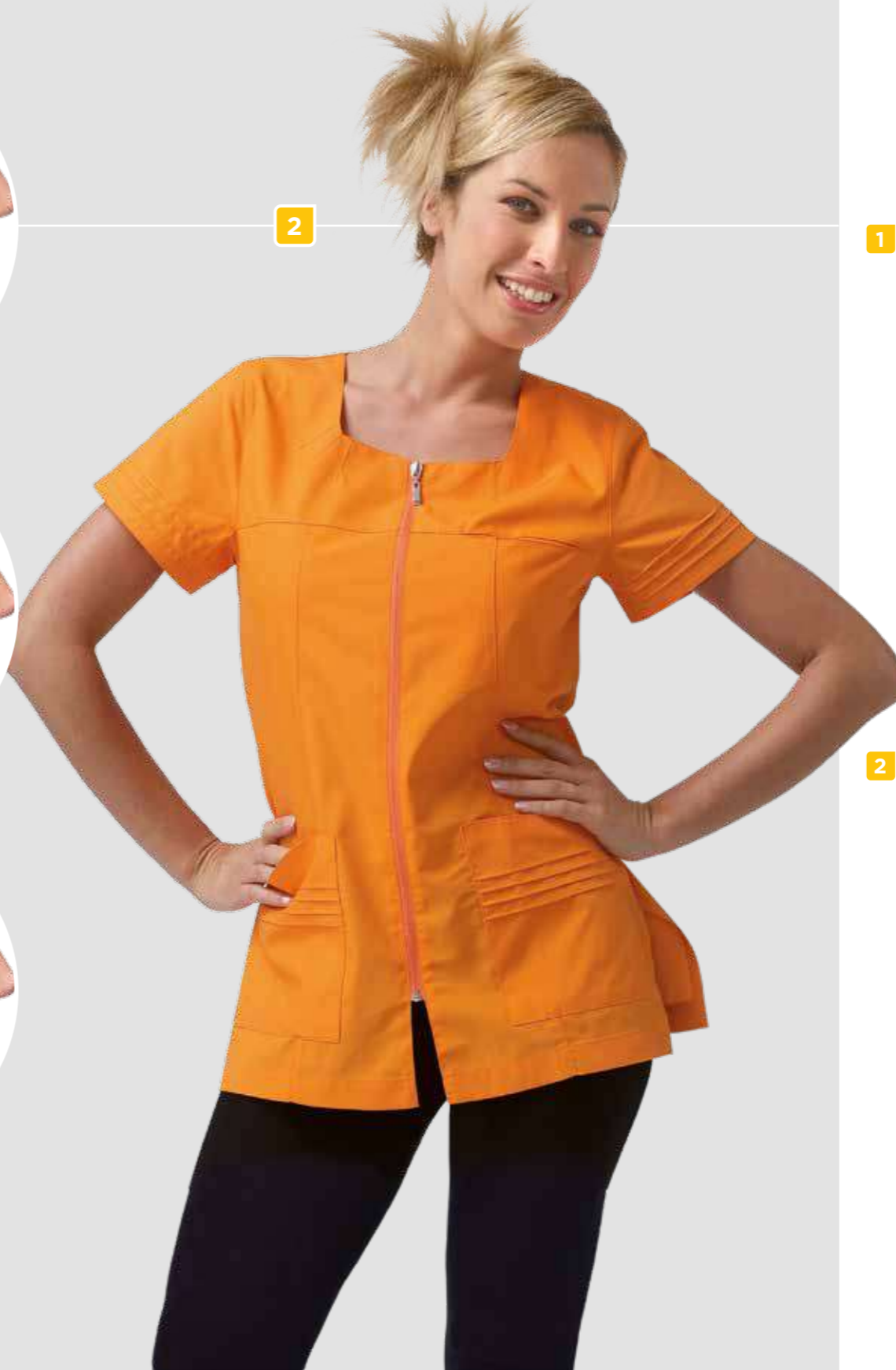

1 **LIZZY**
ART.28SC0056

SCAMICIATO DONNA / LADIES PINAFORE

Tessuto / Fabric

35% Cotone / Cotton
65% Poliestere / Polyester
130 gr/m²

Taglie / Sizes

XS - XXXL

Colori / Colours

Bianco / White **0001**



Blu / Blue **4012**



Celeste / Light blue **5029**



Viola / purple **3031**



2 **VALERIA**
ART.28CS0403

CASACCA DONNA / LADIES TUNIC

Tessuto / Fabric

35% Cotone / Cotton
65% Poliestere / Polyester
130 gr/m²

Taglie / Sizes

XS - XXXL

Colori / Colours

Bianco / White **0001**



Arancione / Orange **1005**



Nero / Black **8000**



Turchese / Turquoise **5037**



Rosa / Pink **3007**



Verde / Green **6030**





1



2



3

1 HANA
ART.28SC0055
SCAMICIATO DONNA / LADIES PINAFORE

Tessuto / Fabric
35% Cotone / Cotton
65% Poliestere / Polyester
130 gr/m²

Taglie / Sizes
XS - XXXL

Colori / Colours
Bianco / White 0001

Rosso / Red 2005



2 MELANY
ART.28SC0068
SCAMICIATO DONNA / LADIES PINAFORE

Tessuto / Fabric
35% Cotone / Cotton
65% Poliestere / Polyester
130 gr/m²

Taglie / Sizes
S - XXL

Colori / Colours
Bianco / White 0001

Azzurro / Light blue 5030

Fucsia / Fuchsia 3010



3 DANIELA
ART.28CS0058
CASACCA DONNA / LADIES TUNIC

Tessuto / Fabric
100% Cotone piquet millerighe / Cotton piquet micro striped
124 gr/m²

Taglie / Sizes
XS - XXL

Colori / Colours
Bianco / White 0001





1



2



1 DORA
ART.28CS1306
CASACCA DONNA / LADIES TUNIC

Tessuto / Fabric
35% Cotone / Cotton
65% Poliestere / Polyester
130 gr/m²

Taglie / Sizes
XS - XXXL

Colori / Colours
Bluette-Fucsia / Blue-Fuchsia 4715

Bianco-Fucsia / White-Fuchsia 0761

Fucsia-Nero / Fuchsia-Black 3711



2 LYDIA
ART.28CS1308
CASACCA DONNA / LADIES TUNIC

Tessuto / Fabric
35% Cotone / Cotton
65% Poliestere / Polyester
130 gr/m²

Taglie / Sizes
XS - XXXL

Colori / Colours
Crema-Nero / Cream-Black 7708

Bianco-Grigio / White-Grey 0748

Celeste-Azzurro / Light blue-Azure 5707





1



2



1 GRETEL
ART.28CS0859
CASACCA DONNA / LADIES TUNIC

Tessuto / Fabric
35% Cotone / Cotton
65% Poliestere / Polyester
130 gr/m²

Taglie / Sizes
XS - XXXL

Colori / Colours
Bianco-Viola / White-Violet 0725 
Viola-Bianco / Violet-White 3703 
Bianco-Verde / White-Green 0733 



2 GARDENIA
ART.28CS0047
CASACCA DONNA / LADIES TUNIC

Tessuto / Fabric
35% Cotone / Cotton
65% Poliestere / Polyester
130 gr/m²

Taglie / Sizes
S - XXXL

Colori / Colours
Bianco / White 0001 
Turchese / Turquoise 5037 
Fucsia / Fuchsia 3010 
Verde / Green 6030 





1

2

3



1 ANDREA
ART.28CS0607
CASACCA UOMO / MAN TUNIC

Tessuto / Fabric
35% Cotone / Cotton
65% Poliestere / Polyester
130 gr/m²
Taglie / Sizes
S - XXL
Colori / Colours
Bianco / White **0001**



2 SILVIA
ART.28CS0604
CASACCA DONNA / LADIES TUNIC

Tessuto / Fabric
35% Cotone / Cotton
65% Poliestere / Polyester
130 gr/m²
Taglie / Sizes
S - XXL
Colori / Colours
Bianco / White **0001**
Azzurro / Azure **5030**



3 DEBBY
ART.28CS1312
CASACCA DONNA / LADIES TUNIC

Tessuto / Fabric
35% Cotone / Cotton
65% Poliestere / Polyester
130 gr/m²
Taglie / Sizes
XS - XXL
Colori / Colours
Bianco-Azzurro / White-azure **5505**
Bianco-Blu / White-Blue **4502**





1



2



1 ANNA
ART.28CS0052
CASACCA DONNA / LADIES TUNIC

Tessuto / Fabric
35% Cotone / Cotton
65% Poliestere / Polyester
130 gr/m²

Taglie / Sizes
S - XXL

Colori / Colours
Azzurro / Azure **5030**



Rosso / Red **2005**



Blu / Blue **4012**



2 CRISTINA
ART.28CS0066
CASACCA DONNA / LADIES TUNIC

Tessuto / Fabric
35% Cotone / Cotton
65% Poliestere / Polyester
130 gr/m²

Taglie / Sizes
S - XXL

Colori / Colours
Celeste / Light blue **5029**



Blu / Blue **4012**





1



2



1 ELETTRA
ART.28CS1434
CASACCA DONNA / LADIES TUNIC

Tessuto / Fabric
35% Cotone / Cotton
65% Poliestere / Polyester
130 gr/m²

Taglie / Sizes
XS - XXXL

Colori / Colours
Bianco-Bordeaux / White-Bordeaux 0759

Bianco-Blu / White-Blue 0760



2 FRANCESCO
ART.28CS1425
CASACCA UOMO / MEN TUNIC

Tessuto / Fabric
35% Cotone / Cotton
65% Poliestere / Polyester
130 gr/m²

Taglie / Sizes
S - XXXL

Colori / Colours
Bianco-Bordeaux / White-Bordeaux 0759





1

2

3

1 EZIO
ART.28CS0057
CASACCA UOMO / MEN TUNIC

Tessuto / Fabric
35% Cotone / Cotton
65% Poliestere / Polyester
130 gr/m²

Taglie / Sizes
S - XXXL

Colori / Colours
Bianco / White **0001**

Nero / Black **8000**

Maniche arrotolabili
Foldable sleeves



2 TIZIANA
ART.28CS0056
CASACCA DONNA / LADIES TUNIC

Tessuto / Fabric
35% Cotone / Cotton
65% Poliestere / Polyester
130 gr/m²

Taglie / Sizes
S - XXXL

Colori / Colours
Bianco / White **0001**

Nero / Black **8000**

Maniche arrotolabili
Foldable sleeves



3 SANDY
ART.28CS0063
CASACCA DONNA / LADIES TUNIC

Tessuto / Fabric
35% Cotone / Cotton
65% Poliestere / Polyester
130 gr/m²

Taglie / Sizes
S - XXL

Colori / Colours
Bianco / White **0001**

Azzurro / Azure **5030**

Verde / Green **6023**

Rosso / Red **2005**

Maniche arrotolabili
Foldable sleeves





1

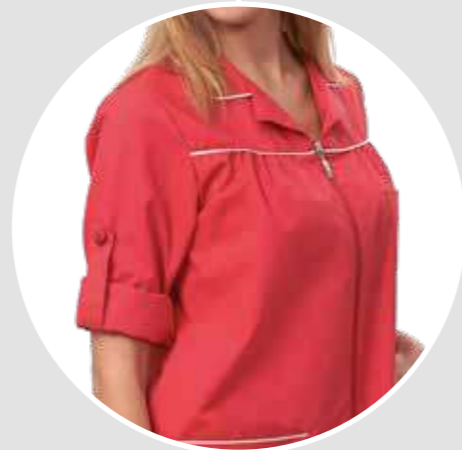

2



1 ELITA
ART.28CS1316
CASACCA DONNA / LADIES TUNIC

Tessuto / Fabric
35% Cotone / Cotton
65% Poliestere / Polyester
130 gr/m²

Taglie / Sizes
XS - XXXL

Colori / Colours
Bianco / White 0001



Fucsia / Fuchsia 3010



Rosso / Red 2005



Azzurro / Azure 4066



2 NORIS
ART.28CS0062
CASACCA DONNA / LADIES TUNIC

Tessuto / Fabric
35% Cotone / Cotton
65% Poliestere / Polyester
130 gr/m²

Taglie / Sizes
S - XXL

Colori / Colours
Bianco / White 0001



Fucsia / Fuchsia 3010



Blu / Blue 4012





1



2



1 MIA
ART.28CA0487/00-0001

CAMICE DONNA / LADIES COAT

Tessuto / Fabric
35% Cotone / Cotton
65% Poliestere / Polyester
130 gr/m²

Taglie / Sizes
XS - XXXL

Colori / Colours
Bordeaux **2038**

Celeste / Light blue **5063**

Grigio / Grey **8045**



3 CLEO
ART.28CA0487/00-0742

CAMICE DONNA / LADIES COAT

Tessuto / Fabric
35% Cotone / Cotton
65% Poliestere / Polyester
130 gr/m²

Taglie / Sizes
XS - XXXL

Colori / Colours

Riga Bianco-Azzurro / Striped White-Azure **5814**





1 BRENDA
ART.28CA0035
CAMICE DONNA / LADIES COAT

Tessuto / Fabric
100% Cotone / Cotton
110 gr/m²

Taglie / Sizes
S - XXL

Colori / Colours
Riga Bianco-Azzurro / Striped White-Azure **5815** 
Riga Bianco-Blu / Striped White-Blue **4802** 



2 MONTEREY
ART.28CA0211
CAMICE DONNA / LADIES COAT

Tessuto / Fabric
100% Cotone / Cotton
133 gr/m²

Taglie / Sizes
XS - XXXL



Colori / Colours
Riga Bianco-Azzurro / Striped White-Azure **5809** 



3 DILETTA
ART.28CA0275
CAMICE DONNA / LADIES COAT

Tessuto / Fabric
100% Cotone / Cotton
140 gr/m²

Taglie / Sizes
S - XXL

Colori / Colours
Bianco / White **0001** 
Celeste / Light blue **5029**  



Confezioni SIGGI Anniversary



Da un'armoniosa collaborazione tra Siggì e Alessio Berto, The Tailor Pattern Support, esperto modellista e cultore dell'arte sartoriale, si sviluppa l'idea di una collezione di abbigliamento professionale ispirata agli anni '50/'60 e che porti con sé un significato celebrativo per l'azienda.

Nasce così la collezione Confezioni Siggì Anniversary, il cui Mood svela un'eleganza d'altri tempi in capi dalle finiture sartoriali, pensati per chi, anche sul posto di lavoro, desidera un look raffinato e retrò chic. La Collezione prende il nome dalla prima denominazione della società 'Confezioni Siggì' e celebra con 'Anniversary' i 50 anni di attività.

The idea arose from a harmonious cooperation between Siggì and Alessio Berto, from The Tailor Pattern Support, a skilled designer and an enthusiast of the tailoring Art: a Workwear Collection inspired to mid- 20th century style and celebratory of Company history. That's the birth of Confezioni Siggì Anniversary collection, which mood reveals an old-time elegance conveyed in finely tailored garments, designed for those who want a refined and retro-chic look, even in the workplace. The collection takes the name from the first registered name of the Company "Confezioni Siggì" and it celebrates by the word "Anniversary" the 50 years of the Company.

 HORECA / anniversary



LA GIACCA DA CAMERIERE THE WAITER JACKET ART.66GA0224/01

Tessuto / Fabric
100% Poliestere / Polyester
180 gr/m²

Taglie / Sizes
44 - 56

Colori / Colours
Avorio / Bone 0002

Nero / Black 8000

▲ **Giacca a doppiopetto come da tradizione: fit asciutto che lascia agio nei movimenti**

Traditional double breasted jacket: slim fit for best comfort in movement

▲ **Spalla tagliata verso il dietro alla "napoletana"**

Neapolitan construction shoulders

▲ **Profilatura interna**

Inside hemming

▲ **Tasche a toppa foderate**

Lined patch pockets

▲ **Maniche foderate**

Lined sleeves

▲ **Spacchi fondo manica apribili**

Workable sleeves splits

▲ **Spacchi dietro laterali**

Front fold for best comfort

▲ **Bottoni dorati come da tradizione**

Traditional golden buttons

▲ **Adatta anche per reception e capo sala**

Also suitable for hall and reception

▲ **Abbottonatura con occhielli a goccia**

Keyhole buttonhole



Confezioni **SIGGI** Anniversary



 HORECA / anniversary

HORECA / anniversary

LA GIACCA DA CUOCO THE CHEF JACKET ART.66GA0223/01

Tessuto / Fabric
100% Cotone / Cotton
190 gr/m²

Taglie / Sizes
44 - 56

Colori / Colours
Avorio / Bone 0002

Nero / Black 8000

▶ **Giacca monopetto di ispirazione coloniale**
Colonial style jacket

▶ **Profilatura interna**
Inside hemming

▶ **Tasche a toppa foderate**
Lined patch pockets

▶ **Spacchi fondo manica apribili**
Workable sleeves splits

▶ **Spacchi dietro laterali**
Back side vents

▶ **Taschino destro a toppa che riprende il taschino del blazer**
Patch pocket reminding blazer pockets

▶ **Bottoni rivestiti in tessuto e staccabili con anellino in metallo**
Fabric wrapped buttons removable through a metal ring

▶ **Abbottonatura con occhielli a goccia**
Keyhole buttonhole



Confezioni
SIGGI
Anniversary



 HORECA / anniversary

HORECA / anniversary

IL GILET DA BARMAN
THE BARTENDER VEST
ART.66GT0142/01

Tessuto / Fabric
100% Poliestere / Polyester
180 gr/m²

Taglie / Sizes
44 - 56

Colori / Colours
Avorio / Bone 0002

Nero / Black 8000

Fit asciutto per essere indossato anche in abbinamento alla giacca doppiopetto

Slim fit suitable for wearing it together with the bartender double breasted jacket

Gilet con collo a scialle
Taxido lapel

Bottoni dorati come da tradizione
Traditional golden buttons

Dietro con arricciatura sulla fodera per adattare il fit alle diverse conformazioni

Back gather on the lining to fit different builds



Confezioni
SIGGI
Anniversary



 HORECA / anniversary



IL PANTALONE
THE TROUSER
ART.66PA1056/01

Tessuto / Fabric
100% Cotone / Cotton
190 gr/m²

Taglie / Sizes
44 - 56

Colori / Colours
Nero / Black 8000 

▶ **Montante alto**
High crotch

▶ **Fianco dritto che rende la vestibilità particolarmente comoda sul davanti**
Straight side for comfortable fit

▶ **Due pieghe sul davanti**
Two front pleats

▶ **Gamba regolare**
Regular leg fit

▶ **Consegnato con fondo sfilato con gli ultimi cm dritti in modo da non alterare la misura del fondo una volta accorciato**
Sold with unsew hem and final straight cms in order to keep the hem fit once it will be cut.





Confezioni
SIGGI
Anniversary

 HORECA / anniversary

HORECA / anniversary



IL GREMBIULE
THE APRON
ART.66PZ0369

Tessuto / Fabric
100% Cotone / Cotton
190 gr/m²

Taglie / Sizes
Unica-One Size

Colori / Colours
Avorio / Bone 0002

Nero / Black 8000

▶ **Tasca stondata in abbinamento alle giacche della collezione**

Round pockets matching with other jackets of the collection

▶ **Tessuto abbinato alla giacca da cuoco**

Fabric matches with the Chef jacket



LA TOQUE
THE TOQUE
ART.66BE0178

Tessuto / Fabric
100% Cotone / Cotton
190 gr/m²

Taglie / Sizes
Unica-One Size

Colori / Colours
Avorio / Bone 0002

Nero / Black 8000

▶ **Elastico sul retro per maggior comfort e adattabilità a diverse misure**

Elastic band on backside for best comfort and for fitting different sizes

▶ **Tessuto abbinato alla giacca da cuoco**

Fabric matches with the Chef jacket





LA GIACCA BARBIERE
THE BARBER JACKET
ART.66GA0225/01

Tessuto / Fabric
100% Cotone / Cotton
190 gr/m²

Taglie / Sizes
44 - 56

Colori / Colours
Avorio / Bone 0002

▶ **Linea leggermente dritta in vita: senza fianchetto diventa un ibrido giacca/camicia elegante**

Slightly straight waist; without side split it turn into an hybrid between a jacket and an elegant coat

▶ **Profilatura interna**
Inside hemming

▶ **Tasche a toppa foderate**
Lined patch pockets

▶ **Spacchi fondo manica apribili**
Workable sleeves splits

▶ **Spacchi dietro laterali**
Back side vents

▶ **Abbottonatura con occhielli a goccia**
Keyhole buttonhole

▶ **Davanti con rever a 4 bottoni piegato a 3**
4 buttons lapel, three folded

▶ **Taschino a pistagna al petto sinistro più stretto per comfort forbice e pettine**
Jet pocket on left breast is more tight for better holding scissors and comb





SIGGI BEAUTY

Veste la bellezza
e il benessere.

*Clothes beauty
and wellness.*



SIGGI BEAUTY

Beauty *and wellness*



casacca
tunic
P.200



scamiciato
coat
P.216



grembiuli
aprons
P.220



pantaloni
trousers
P.222

In un mondo frenetico, in cui ritmi a volte troppo rapidi scandiscono il nostro tempo, siamo alla ricerca di Equilibrio e Benessere. Ritrova il battito del tuo cuore e ascoltalo. Crea ambienti di pace. Respira profumi che donano quiete. Indossa abiti in sintonia con i tuoi movimenti e il tuo corpo. Siggi Beauty è eleganza, raffinatezza, armonia.

In this hectic world, where our time passes at full speed, we're searching for wellness and balance. Find out your own heartbeat and listen to it. Create peaceful environments. Wear clothes in harmony with your motions and with your body. Siggi Beauty is elegance, smartness, harmony.

1



2

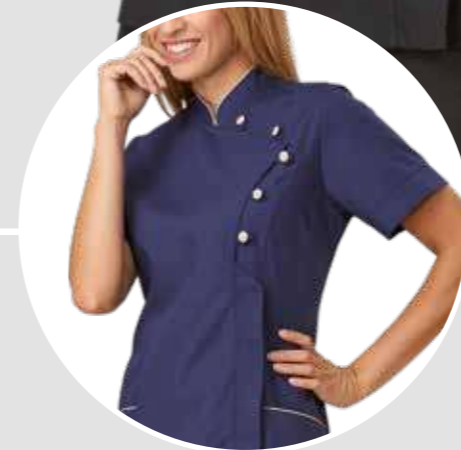

1 VICTORIA
ART.63CS1529

NEW

CASACCA DONNA / WOMAN TUNIC

Tessuto / Fabric:
35% Cotone / Cotton
65% Poliestere / Polyester,
130 gr/m²

Taglie / Sizes:
XS - XXL

Colori / Colours
Bianco / White **0001**

Nero / Black **8000**



2 KELLY
ART.63CS1329

CASACCA DONNA / WOMAN TUNIC

Tessuto / Fabric:
35% Cotone / Cotton
65% Poliestere / Polyester,
130 gr/m²

Taglie/Sizes:
XS - XXL

Colori / Colours
Nero / Black **8000**

Blu / Blue **4012**





1



2



1 SCARLETT
ART.63CS1320
CASACCA DONNA / WOMAN TUNIC

Tessuto / Fabric:
35% Cotone / Cotton
65% Poliestere / Polyester,
130 gr/m²

Taglie / Sizes:
XS - XXL

Colori / Colours
Bianco / White **0001**



Beige / Beige **7057**



Marrone / Brown **7055**



2 LOREN
ART.63CS1327
CASACCA DONNA / WOMAN TUNIC

Tessuto / Fabric:
35% Cotone / Cotton
65% Poliestere / Polyester,
130 gr/m²

Taglie / Sizes:
XS - XXL

Colori / Colours
Bianco / White **0001**



Nero / Black **8000**



1



2



1 PAYTON
ART.63CS1325

CASACCA DONNA / WOMAN TUNIC

Tessuto / Fabric:
35% Cotone / Cotton Terital
65% Poliestere / Polyester,
130 gr/m²

Taglie/Sizes:
XS - XXL

Colori / Colours
Bianco / White **0001**

Beige / Beige **7057**

Nero / Black **8000**



2 JACKY
ART.63CA0492

CAMICE DONNA / WOMAN COAT

Tessuto / Fabric:
35% Cotone / Cotton Terital
65% Poliestere / Polyester,
130 gr/m²

Taglie/Sizes:
XS - XXL

Colori / Colours
Nero / Black **8000**

Bianco / White **0001**



1



2



1 JESS
ART.63CS1330

CASACCA DONNA / WOMAN TUNIC

Tessuto / Fabric:
35% Cotone / Cotton
65% Poliestere / Polyester
130 gr/m²

Taglie/Sizes:
XS - XXL

Colori / Colours
Bianco / White 0001

Nero / Black 8000



2 WOLLY
ART.63CS1324

CASACCA DONNA / WOMAN TUNIC

Tessuto / Fabric:
35% Cotone / Cotton
65% Poliestere / Polyester
130 gr/m²

Taglie/Sizes:
XS - XXL

Colori / Colours
Bianco / White 0001

Nero / Black 8000





1



2



1 CASSANDRA
ART.63CS1333
CASACCA DONNA / WOMAN TUNIC

Tessuto / Fabric:
35% Cotone / Cotton
65% Poliestere / Polyester
130 gr/m²

Taglie/Sizes:
XS - XXL

Colori / Colours
Bianco / White **0001**

Nero / Black **8000**



2 MAGGIE
ART.63CS1334
CASACCA DONNA / WOMAN TUNIC

Tessuto / Fabric:
35% Cotone / Cotton Terital
65% Poliestere / Polyester
130 gr/m²

Taglie/Sizes:
XS - XXL

Colori / Colours
Bianco / White **0001**

Nero / Black **8000**



1

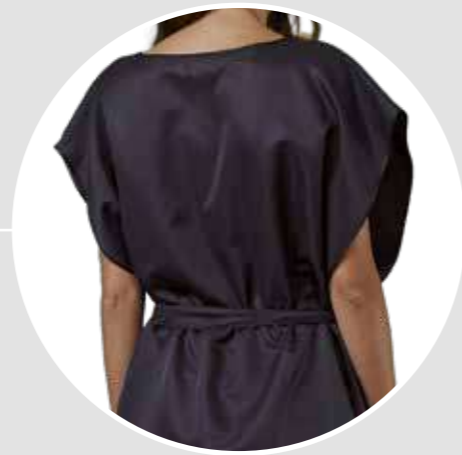

1 BRIGIT NEW
ART.63SC0097

SCAMICIATO KIMONO / KIMONO PINAFORE

Tessuto / Fabric:
100% Poliestere Microfibra / Microfiber Polyester
130 gr/m²

Taglie/Sizes:
UNICA - ONE SIZE

Colori / Colours
Nero / Black 8000





BEAUTY

NEW

SCAMICIATO / coat



1



2

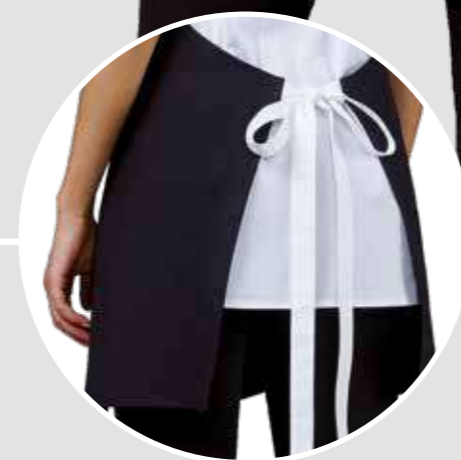

1 ANNIS
ART.63SC0096

NEW

SCAMICIATO DONNA / WOMAN PINAFORE

Tessuto / Fabric:
57% Modal
37% Poliestere / Polyester
6% Elastan
160 gr/m²

Taglie/Sizes:
UNICA - ONE SIZE

Colori / Colours

Bianco naturale / Natural white 0006

Ottanio / Teal green 6097



2 NIVES
ART.63SC0099

NEW

SCAMICIATO DONNA / WOMAN PINAFORE

Tessuto / Fabric:
31% Cotone / Cotton Terital
68% Poliestere / Polyester
1% Elastan
180 gr/m²

Taglie/Sizes:
UNICA - ONE SIZE

Colori / Colours

Nero-Bianco / Black-White 8715



BEAUTY / scamiciato coat



BEAUTY

NEW

SCAMICIATO / coat

1



2



1 SERENITY
ART.63SC0095

NEW

SCAMICIATO DONNA / WOMAN PINAFORE

Tessuto / Fabric:
100% Poliestere / Polyester
180 gr/m²

Taglie/Sizes:
UNICA - ONE SIZE

Colori / Colours
Nero / Black **8000**

Fucsia / fuchsia **3010**



Antimacchia e ingualcibile
Stain resistant, crease resistant



2 WOOPY
ART.63SC0086

SCAMICIATO DONNA / WOMAN PINAFORE

Tessuto / Fabric:
100% Poliestere / Polyester
180 gr/m²

Taglie/Sizes:
I° - II°

Colori / Colours
Nero / Black **8000**

Fucsia / Fuchsia **3010**

Marrone / Brown **7034**



Antimacchia e ingualcibile
Stain resistant, crease resistant



BEAUTY / scamiciato coat



BEAUTY

NEW

SCAMICIATO / coat



1



1 GEMMA
ART.63SC0098

NEW

SCAMICIATO DONNA / WOMAN PINAFORE

Tessuto / Fabric:

19% Cotone / Cotton Terital
81% Poliestere / Polyester
1% Elastan
180 gr/m²



Taglie/Sizes:

UNICA - ONE SIZE

Colori / Colours

Beige-Bianco-Nero / Beige-White-Black 8732



Fuxia-Bianco-Nero / Fuchsia-White-Black 8733





1



2

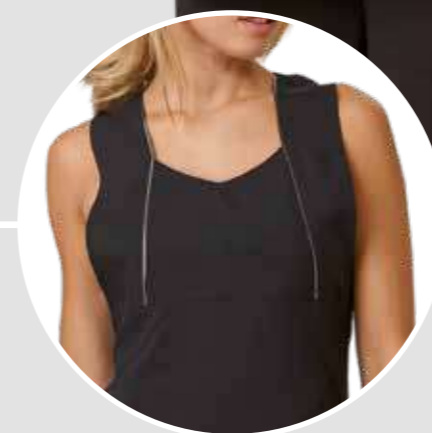

1 JAIDEN
ART.63SC0090
SCAMICIATO DONNA / WOMAN PINAFORE

Tessuto / Fabric:
100% Poliestere / Polyester
180 gr/m²

Taglie/Sizes:
XS - XXL

Colori / Colours
Bianco / White **0001**

Nero / Black **8000**

Fucsia / Fuchsia **3010**



▲ **Antimacchia e ingualcibile**
Stain resistant, crease resistant



2 MARYLINE
ART.63SC0087
SCAMICIATO DONNA / WOMAN PINAFORE

Tessuto / Fabric:
100% Poliestere / Polyester
180 gr/m²

Taglie/Sizes:
UNICA - ONE SIZE

Colori / Colours
Nero / Black **8000**

Marrone / Brown **7034**



▲ **Antimacchia e ingualcibile**
Stain resistant, crease resistant



1



2



3



1 MALIKA
ART.63PZ0339
PARANNAZZA DONNA / WOMAN APRON

Tessuto / Fabric:
100% Poliestere / Polyester
180 gr/m²

Taglie/Sizes:
UNICA - ONE SIZE

Colori / Colours
Nero / Black 8000

▲ **Antimacchia e inguallabile**
Stain resistant, crease resistant



2 TRISHA
ART.63SC0089
SCAMICIATO DONNA / WOMAN PINAFORE

Tessuto / Fabric:
100% Poliestere / Polyester
180 gr/m²

Taglie/Sizes:
UNICA - ONE SIZE

Colori / Colours
Nero / Black 8000

▲ **Antimacchia e inguallabile**
Stain resistant, crease resistant



3 CONNY
ART.63PZ0348
PARANNAZZA DONNA / WOMAN APRON

Tessuto / Fabric:
75% Poliestere / Polyester
25% Poliuretano / Polyurethane
130 gr/m²

Taglie/Sizes:
UNICA - ONE SIZE

Colori / Colours
Nero / Black 8000





1



2



1 HAPPY
ART.63PA0995

PANTALONI DONNA / WOMAN TROUSERS

Tessuto / Fabric
35% Cotone / Cotton
65% Poliestere / Polyester
130 gr/m²

Taglie / Sizes
XS - XXL

Colori / Colours
Bianco / White **0001**

Nero / Black **8000**



2 STEFANY
ART.63PA0983

PANTALONI DONNA / WOMAN TROUSERS

Tessuto / Fabric
70% Cotone / Cotton
25% Poliammide / Polyamide
5% Elastan
115 gr/m²

Taglie / Sizes
XS - XXL

Colori / Colours
Nero / Black **8000**



▶ Piquet elasticizzato, elegante lavorazione a nido d'ape, ottima traspirabilità, confortevole, stiro facile

Stretch piquet, the smart honeycomb weave makes this fabric very fine and precious, perfect perspiration, perfect comfort, easy ironing.



1



2



4



3

OWEN

1 ART.63CS1331/00-0761

CASACCA UOMO / MAN TUNIC

Tessuto / Fabric
96% Cotone / Cotton
4% Elastan
130 gr/m²

Taglie / Sizes
XS - XXL

Colori / Colours
Nero / Black **8000**



2 ART.63CS1331/00-0757

CASACCA UOMO / MAN TUNIC

Tessuto / Fabric
55% Cotone / Cotton
42% Poliestere / Polyester
3% Elastan
130 gr/m²

Taglie / Sizes
XS - XXL

Colori / Colours
Bianco / White **0001**



GEREMY

3 ART.63PA0986/00-0757

PANTALONI UOMO / MAN TROUSERS

Tessuto / Fabric
55% Cotone / Cotton
42% Poliestere / Polyester
3% Elastan
160 gr/m²

Taglie / Sizes
XS - XXL

Colori / Colours
Bianco / White **0001**



Tessuto stretch massimo comfort
Stretch fabric for your best comfort



4 ART.63PA0986/00-0761

PANTALONI UOMO / MAN TROUSERS

Tessuto / Fabric
96% Cotone / Cotton
4% Elastan
130 gr/m²

Taglie / Sizes
XS - XXL

Colori / Colours
Nero / Black **8000**



Tessuto stretch massimo comfort!
Stretch fabric for your best comfort!





SIGGI DR.BLUE

Veste la cura
e l'attenzione
per le persone.

*Clothes those who
care for people
everyday.*



camice
coat
P.230



casacca
tunic
P.236



pantaloni
trousers
P.266



accessori
accessories
P.274



1 BLUMMER
ART.04CA0236

CAMICE / COAT

Tessuto / Fabric
100% Cotone / Cotton
Gabardine 190 gr/m²

Taglie / Sizes
44 - 60

Colori / Colours
Bianco / White 0001

Camice classico con martingala posteriore

Classic coat with back side half-belt



2 CLASTER
ART.04CA0237

CAMICE / COAT

Tessuto / Fabric
100% Cotone (doppio ritorto) / Cotton (twine thickness)
Gabardine 210 gr/m²

Taglie / Sizes
44 - 60

Colori / Colours
Bianco / White 0001

Camice con martingala posteriore

Coat with back side half-belt



3 DUKE
ART.04CA0175

CAMICE / COAT

Tessuto / Fabric
100% Cotone (doppio ritorto) / Cotton (twine thickness)
Gabardine 170 gr/m²

Taglie / Sizes
44 - 60

Colori / Colours
Bianco / White 0001

Camice con soffiuto su tasche e schiena martingala posteriore

Coat with folding on pockets and back side half-belt





1



2

1 DRIMMER
ART.04CA0171

CAMICE / COAT

Tessuto / Fabric

100% Cotone (doppio ritorto) / Cotton (twine thickness)
Gabardine 170 gr/m²

Taglie / Sizes

38 - 56

Colori / Colours

Bianco / White 0001

Camice classico con martingala posteriore

Classic coat with back side half-belt



2 MARIS
ART.04CA0512

CAMICE / COAT

Tessuto / Fabric

55% Cotone / Cotton
42% Poliestere / Polyester
3% Elastan
160 gr/m²

Taglie / Sizes

38 - 56

Colori / Colours

Bianco / White 0001





1



2



1 REYNARD
ART.04CA0173

CAMICE / COAT

Tessuto / Fabric

100% Cotone (doppio ritorto) / Cotton (twine thickness)
Gabardine 170 gr/m²

Taglie / Sizes

38 - 56

Colori / Colours

Bianco / White 0001

Camice sfiancato lunghezza ¾

Easy fitting coat length ¾



2 ONER
ART.04CA0238

CAMICE / COAT

Tessuto / Fabric

100% Cotone / Cotton
Gabardine 190 gr/m²

Taglie / Sizes

38 - 56

Colori / Colours

Bianco / White 0001

Camice classico con martingala posteriore

Classic coat with back side half-belt





1



2



STAN
ART. 04PA1119/00-0866
PANTALONI / TROUSERS
P. 267

1 DARREN
ART.04CS1534
CASACCA UOMO / MAN TUNIC

NEW

Tessuto / Fabric
57% Modal
37% Poliestere / Polyester
6% Elastan
160 gr/m²
Taglie / Sizes
44 - 60
Colori / Colours
Bianco naturale / Natural white **0006**
Ottanio / Teal green **6097**



2 JULIAN
ART.04CS1533
CASACCA UOMO / MAN TUNIC

NEW

Tessuto / Fabric
55% Cotone / Cotton
42% Poliestere / Polyester
3% Elastan
160 gr/m²
Taglie / Sizes
44 - 60
Colori / Colours
Bianco / White **0001**



1

2

NOLAN

1 ART.04CS1343/00-0761
CASACCA UOMO / MAN TUNIC

Tessuto / Fabric

96% Cotone / Cotton
4% Elastan
130 gr/m²

Taglie / Sizes

44 - 60

Colori / Colours

Verde salvia / Sage green **6088** 

Blu / Blue **4067** 



2 ART.04CS1343/00-0757
CASACCA UOMO / MAN TUNIC

Tessuto / Fabric

55% Cotone / Cotton
42% Poliestere / Polyester
3% Elastan
160 gr/m²

Taglie / Sizes

44 - 60

Colori / Colours

Bianco / White **0001** 





1



2



3



1 GORDON
ART.04CS0804
CASACCA UOMO / MAN TUNIC

Tessuto / Fabric

100% Cotone / Cotton
Gabardine 190 gr/m²

Taglie / Sizes

44 - 60

Colori / Colours

Bianco e Bordeaux / White and Bordeaux **7013**

Bianco e Bluette / White and Light blue **0710**



2 MATTIAS
ART.04CS0820
CASACCA UOMO / MAN TUNIC

Tessuto / Fabric

100% Cotone / Cotton
Gabardine 190 gr/m²

Taglie / Sizes

44 - 60

Colori / Colours

Bianco e Bluette / White and Light blue **0710**



3 JASON
ART.04CS0802
CASACCA UOMO / MAN TUNIC

Tessuto / Fabric

100% Cotone / Cotton
Gabardine 190 gr/m²

Taglie / Sizes

44 - 60

Colori / Colours

Bianco / White **0001**

Celeste / Light blue **5007**

Verde / Green **6004**

▲ Casacca con apertura laterale - collo, polsino e spalla in costina elasticizzata

Tunic with lateral opening. Stretch fabric on neck, cuffs and shoulders





1



2



1 NATALIE
ART.04CS1532
CASACCA DONNA / WOMAN TUNIC

NEW

Tessuto / Fabric
57% Modal
37% Poliestere / Polyester
6% Elastan
160 gr/m²
Taglie / Sizes
38 - 56
Colori / Colours
Bianco / White 0001
Ottanio / Teal green 6097



2 LEAH
ART.04CS1531
CASACCA DONNA / WOMAN TUNIC

NEW

Tessuto / Fabric
57% Modal
37% Poliestere / Polyester
6% Elastan
160 gr/m²
Taglie / Sizes
38 - 56
Colori / Colours
Bianco naturale / Natural white 0006



→ STAN
ART. 04PA1119
PANTALONI / TROUSERS
P. 267



1

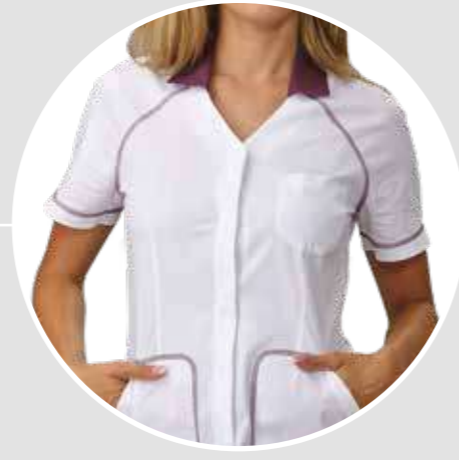

1 DIXIE
ART.04CS1408
CASACCA DONNA / WOMAN TUNIC

Tessuto / Fabric
55% Cotone / Cotton
42% Poliestere / Polyester
3% Elastan
160 gr/m²



Taglie / Sizes
38 - 56

- Colori / Colours
- Bianco e verde salvia / White and sage green 0757
 - Bianco e sangria / White and sangria red 0754
 - Bianco e blu / White and blue 7055
 - Bianco e turchese / White and turquoise 0756



↑ TAMARA
ART. 04PA0997/00-0761
PANTALONI DONNA / WOMEN TROUSERS
P. 269



1



→ **TAMARA**
ART. 04PA0997/00-0761
PANTALONI DONNA / WOMEN TROUSERS
P.269

2



1 **JASMINE**
ART.04CS1530
CASACCA DONNA / WOMAN TUNIC

NEW

Tessuto / Fabric
55% Cotone / Cotton
42% Poliestere / Polyester
3% Elastan
160 gr/m²
Taglie / Sizes
38 - 56
Colori / Colours
Bianco / White 0001
Blu / Blue 4077



QUEEN

2 ART.04CS1409/00-0761
CASACCA DONNA / WOMAN TUNIC

Tessuto / Fabric
96% Cotone / Cotton
4% Elastan
130 gr/m²
Taglie / Sizes
38 - 56
Colori / Colours
Sangria / Sangria red 2042
Verde salvia / Sage green 6088



3 ART.04CS1409/00-0757
CASACCA DONNA / WOMAN TUNIC

Tessuto / Fabric
55% Cotone / Cotton
42% Poliestere / Polyester
3% Elastan
160 gr/m²
Taglie / Sizes
38 - 56
Colori / Colours
Bianco / White 0001



← **STAN**
ART. 04PA1119
PANTALONI / TROUSERS
P.267



3



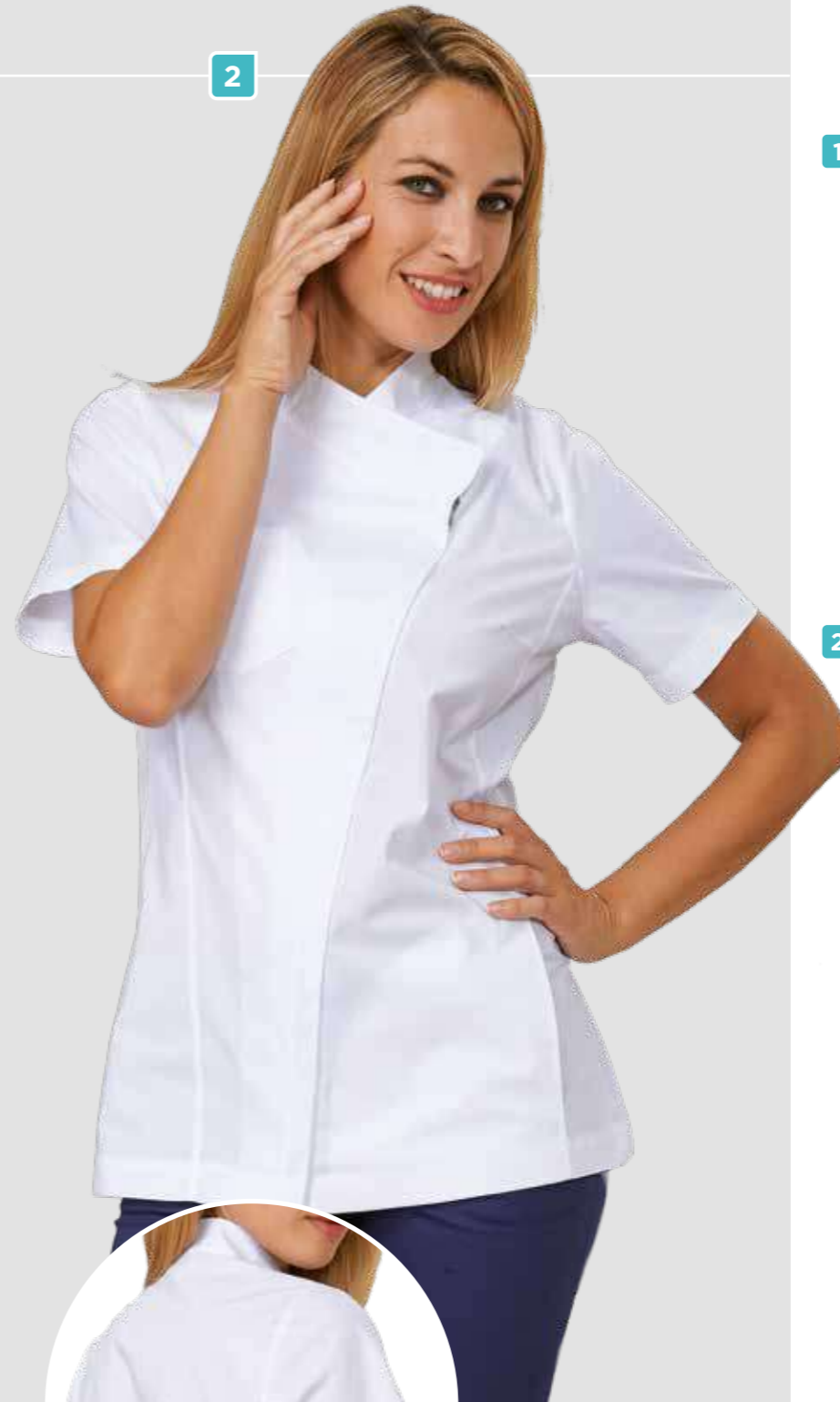
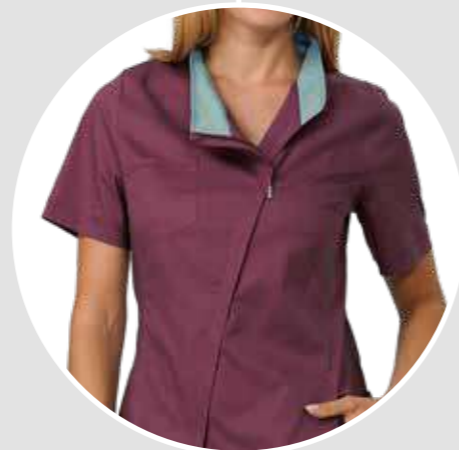

← TAMARA
ART. 04PA0997/00-0761
PANTALONI DONNA / WOMEN TROUSERS
P. 269

CHERRY

1 ART.04CS1339/00-0761
CASACCA DONNA / WOMAN TUNIC

Tessuto / Fabric
96% Cotone / Cotton
4% Elastan
130 gr/m²

Taglie / Sizes
38 - 56

Colori / Colours

Blu e turchese / Blue and turquoise **4067**

Viola e turchese / Purple and turquoise **3065**

Sangria e verde salvia / Sangria red and sage green **2042**

Verde salvia e sangria / Sage green and Sangria red **6088**



2 ART.04CS1339/00-0757
CASACCA DONNA / WOMAN TUNIC

Tessuto / Fabric
55% Cotone / Cotton
42% Poliestere / Polyester
3% Elastan
160 gr/m²

Taglie / Sizes
38 - 56

Colori / Colours

Bianco / White **0001**





1



2



3



← TAMARA
ART. 04PA0997/00-0761
PANTALONI DONNA / WOMEN TROUSERS
P. 269

↑ SKY
ART. 04PA0379/00
PANTALONI DONNA / WOMEN TROUSERS
P. 273

NANCY

1 ART.04CS1337/00-0761
CASACCA DONNA / WOMAN TUNIC

Tessuto / Fabric
96% Cotone / Cotton
4% Elastan
130 gr/m²

Taglie / Sizes
38 - 56

Colori / Colours
Blu / Blue 4067

Turchese / Turquoise 5082



2 ART.04CS1337/00-0757
CASACCA DONNA / WOMAN TUNIC

Tessuto / Fabric
55% Cotone / Cotton
42% Poliestere / Polyester
3% Elastan
160 gr/m²

Taglie / Sizes
38 - 56

Colori / Colours
Bianco / White 0001



3 SHYLA
ART.04CS1411
CASACCA DONNA / WOMAN TUNIC

Tessuto / Fabric
100% Cotone / Cotton
Gabardine 190 gr/m²

Taglie / Sizes
38 - 56

Colori / Colours
Acquamarina e bianco / Aquamarine and white 6042

Bianco e acquamarina / White and aquamarine 0001





1



2



3



4

← TAMARA
ART. 04PA0997/00-0761
PANTALONI DONNA / WOMEN TROUSERS
P. 269

TRUDY

1 ART.04CS1340/00-0761
CASACCA DONNA / WOMAN TUNIC

Tessuto / Fabric
96% Cotone / Cotton
4% Elastan
130 gr/m²



Taglie / Sizes
38 - 56

Colori / Colours
Blu / Blue **4067**



Turchese / Turquoise **5082**



2 ART.04CS1340/00-0757
CASACCA DONNA / WOMAN TUNIC

Tessuto / Fabric
55% Cotone / Cotton
42% Poliestere / Polyester
3% Elastan
160 gr/m²



Taglie / Sizes
38 - 56

Colori / Colours
Bianco / White **0001**



TRACY

3 ART.04CS1352/00-0761
CASACCA DONNA / WOMAN TUNIC

Tessuto / Fabric
96% Cotone / Cotton
4% Elastan
130 gr/m²



Taglie / Sizes
38 - 56

Colori / Colours
Blu / Blue **4067**



4 ART.04CS1352/00-0757
CASACCA DONNA / WOMAN TUNIC

Tessuto / Fabric
55% Cotone / Cotton
42% Poliestere / Polyester
3% Elastan
160 gr/m²



Taglie / Sizes
38 - 56

Colori / Colours
Bianco / White **0001**





1



2



↑ SUN
ART. 04PA0369/00
PANTALONI / TROUSERS
P. 271

1 MATILDA
ART.04CS1049
CASACCA DONNA / WOMAN TUNIC

Tessuto / Fabric
100% Cotone / Cotton
Gabardine 190 gr/m²

Taglie / Sizes
38 - 56

Colori / Colours
Bianco / White 0001

Viola / Purple 3043

Fragola / Strawberry 3042



2 ROSES
ART.04CS0311
CASACCA DONNA / WOMAN TUNIC

Tessuto / Fabric
100% Cotone / Cotton
Gabardine 190 gr/m²

Taglie / Sizes
38 - 56

Colori / Colours
Bianco / White 0001



▲ Casacca con costina laterale
Tunic with side piping





1



2

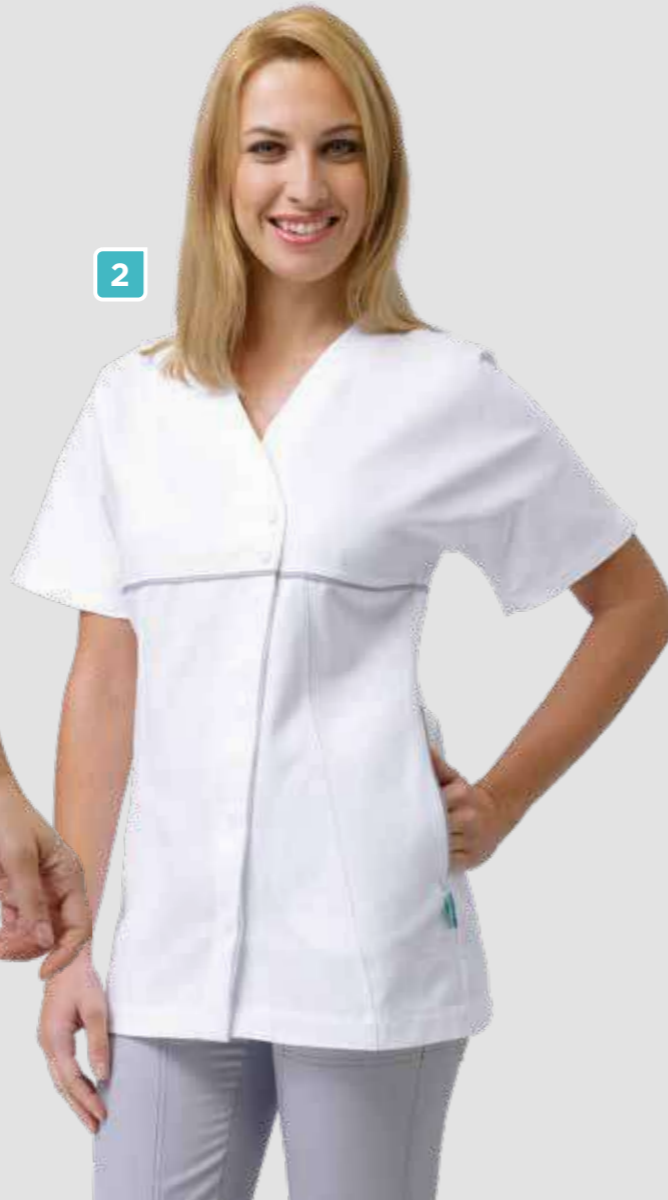

3



← **ALYSON**
ART. 04PA0905/00-0676
PANTALONI DONNA / WOMEN TROUSERS
P. 271

↑ **JUDY**
ART. 04PA0909
PANTALONI DONNA / WOMEN TROUSERS
P. 273

DANA

1 **ART.04CS1171/00-0677**
CASACCA DONNA / WOMAN TUNIC

Tessuto / Fabric
50% Lyocell®
50% Poliestere / Polyester
190 gr/m²



Taglie / Sizes
38 - 56

Colori / Colours
Bianco e tortora / White and dove grey **0737**



2 **ART.04CS1171/00-0014**
CASACCA DONNA / WOMAN TUNIC

Tessuto / Fabric
100% Cotone / Cotton
Gabardine 190 gr/m²

Taglie / Sizes
38 - 56

Colori / Colours
Bianco e grigio / White and grey **0738**



3 **GWEN**
ART.04CS1188
CASACCA DONNA / WOMAN TUNIC

Tessuto / Fabric
60% Cotone / Cotton
40% Poliestere / Polyester
Raso 200 gr/m²

Taglie / Sizes
38 - 56

Colori / Colours
Bianco / White **0001**





1



2



1 MILLY
ART.04CS0809
CASACCA DONNA / WOMAN TUNIC

Tessuto / Fabric

100% Cotone / Cotton
Gabardine 190 gr/m²

Taglie / Sizes

38 - 56

Colori / Colours

Bianco e verde / White and green **0714**

Bianco e arancio / White and orange **0708**

Bianco e bluette / White and light blue **0710**

Bianco e lilla / White and lilac **0709**



2 LOYS
ART.04CS0307
CASACCA DONNA / WOMAN TUNIC

Tessuto / Fabric

100% Cotone / Cotton
Gabardine 190 gr/m²

Taglie / Sizes

38 - 56

Colori / Colours

Bianco e verde / White and green **0714**

Bianco e arancio / White and orange **0708**

Bianco e bluette / White and light blue **0710**

Bianco e lilla / White and lilac **0709**





3 STAR
ART. 04PA0441/00
PANTALONI / TROUSERS
P. 265

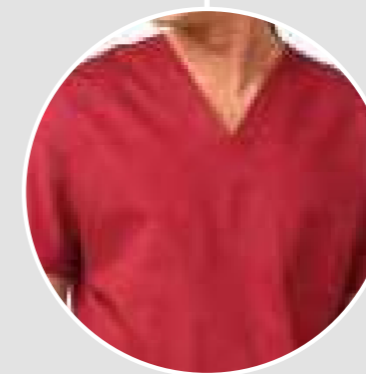

SUMMER

1 ART.04CS0462/00-0014
CASACCA UNISEX / UNISEX TUNIC

Tessuto / Fabric
100% Cotone / Cotton
Gabardine 190 gr/m²
Taglie / Sizes
38 - 60
Colori / Colours
Bianco / White **0001**
Grigio / Grey **8001**
Lilla / Lilac **3001**
Bluette / Light blue **4002**
Blu / Blue **4000**
Arancio / Orange **1002**
Bordeaux **2022**



2 ART.04CS0462/00-0028
CASACCA UNISEX / UNISEX TUNIC

Tessuto / Fabric
100% Cotone / Cotton
Tela / Popeline 190 gr/m²
Taglie / Sizes
38 - 60
Colori / Colours
Azzurro / Azure **5004**
Verde / Green **6000**



3 STAR
ART.04PA0441
PANTALONI / TROUSERS

Tessuto / Fabric
100% Cotone / Cotton
190 gr/m²
Taglie / Sizes
38 - 60

VEDI PAGINA 265



1



2

← STAR
ART. 04PAO441/00
PANTALONI / TROUSERS
P. 265

SUMMER

1 ART.04CSO462/00-0823
CASACCA UNISEX / UNISEX TUNIC

Tessuto / Fabric
35% Cotone / Cotton
65% Poliestere / Polyester
Tela / Popeline 130 gr/m²

Taglie / Sizes
38 - 60

Colori / Colours
Fantasia / Pattern 9578



2 ART.04CSO462/00-0824
CASACCA UNISEX / UNISEX TUNIC

Tessuto / Fabric
35% Cotone / Cotton
65% Poliestere / Polyester
Tela / Popeline 130 gr/m²

Taglie / Sizes
38 - 60

Colori / Colours
Fantasia / Pattern 9579





1

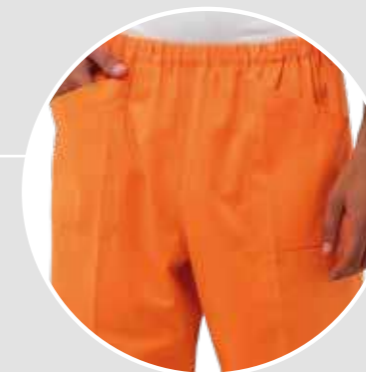

STAR

1 ART.O4PAO441/00-0014
PANTALONI / TROUSERS

Tessuto / Fabric
100% Cotone / Cotton
Gabardine 190 gr/m²

Taglie / Sizes
38 - 60

Colori / Colours
Bianco / White 0001



Grigio / Grey 8001



Lilla / Lilac 3001



Bluette / Light blue 4002



Blu / Blue 4000



Bordeaux 2022



Arancio / Orange 1002



2 ART.O4PAO441/00-0028
PANTALONI / TROUSERS

Tessuto / Fabric
100% Cotone / Cotton
Tela / Popeline 190 gr/m²

Taglie / Sizes
38 - 60

Colori / Colours
Azzurro / Azure 5004



Verde / Green 6000





DR.BLUE

NEW

PANTALONI / trousers

DR.BLUE / pantaloni NEW



1



2



3

STAN

1 ART.04PA1119/00-0866 NEW

PANTALONI UNISEX / UNISEX TROUSERS

Tessuto / Fabric

57% Modal
37% Poliestere / Polyester
6% Elastan
160 gr/m²

Taglie / Sizes

38 - 60

Colori / Colours

Ottanio / Teal green 6097 ●



2 ART.04PA1119/00-0014 NEW

PANTALONI UNISEX / UNISEX TROUSERS

Tessuto / Fabric

100% Cotone / Cotton
Gabardine 190 gr/m²

Taglie / Sizes

38 - 60

Colori / Colours

Bianco / White 0001 ○



3 ART.04PA1119/00-0761 NEW

PANTALONI UNISEX / UNISEX TROUSERS

Tessuto / Fabric

96% Cotone / Cotton
4% Elastan
130 gr/m²

Taglie / Sizes

38 - 60

Colori / Colours

Blu / Blue 4067 ●





1



2

TAMARA

1 ART.04PA0997/00-0761 PANTALONI DONNA / WOMEN TROUSERS

Tessuto / Fabric

96% Cotone / Cotton
4% Elastan
130 gr/m²

Taglie / Sizes

38 - 56

Colori / Colours

Blu / Blue **4067**

Turchese / Turquoise **5082**

Sangria / Sangria red **2042**

Verde salvia / Sage green **6088**



2 ART.04PA0997/00-0757 PANTALONI DONNA / WOMEN TROUSERS

Tessuto / Fabric

55% Cotone / Cotton
42% Poliestere / Polyester
3% Elastan
160 gr/m²

Taglie / Sizes

38 - 56

Colori / Colours

Bianco / White **0001**





1

↑ DANA
ART. 04CS1171
CASACCA DONNA / WOMAN TUNIC
P. 257



2



3

↑ ROSES
ART. 04CS0311/00
CASACCA DONNA / WOMAN TUNIC
P. 255

ALYSON

1 ART.04PA0905/00-0676
PANTALONI DONNA / WOMEN TROUSERS

Tessuto / Fabric
20% Cotone / Cotton
76% Poliestere / Polyester
4% Elastan
Gabardine 170 gr/m²
Taglie / Sizes
38 - 56
Colori / Colours
Tortora / Grey 7038



2 ART.04PA0905/00-0014
PANTALONI DONNA / WOMEN TROUSERS

Tessuto / Fabric
100% Cotone / Cotton
Gabardine 190 gr/m²
Taglie / Sizes
38 - 56
Colori / Colours
Bianco / White 0001



3 SUN
ART.04PA0369
PANTALONI DONNA / WOMEN TROUSERS

Tessuto / Fabric
100% Cotone / Cotton
Gabardine 190 gr/m²
Taglie / Sizes
38 - 56
Colori / Colours
Bianco / White 0001

▶ Pantaloni con costina laterale
Trousers with side piping





1

2

4

3

1 JUDY
ART.04PA0909

PANTALONI DONNA / WOMEN TROUSERS

Tessuto / Fabric
60% Cotone / Cotton
40% Poliestere / Polyester
Raso 200 gr/m²

Colori / Colours
Bianco / White 0001

Taglie / Sizes
38 - 56



Elastico sul retro
Elastic on the back

2 SKY
ART.04PA0379

PANTALONI DONNA / WOMEN TROUSERS

Tessuto / Fabric
100% Cotone / Cotton
Gabardine 190 gr/m²

Colori / Colours
Bianco / White 0001

Taglie / Sizes
38 - 56

Verde / Green 6004
Lilla / Lilac 3001



Acquamarina / Aquamarine 6042

3 HOPE
ART.04PA0828

PANTALONI DONNA / WOMEN TROUSERS

Tessuto / Fabric
95% Cotone / Cotton
5% Elastan
Felpa elasticizzata 260 gr/m²

Colori / Colours
Bianco / White 0001

Taglie / Sizes
38 - 56



Blu / Blue 4000



4 CLOE
ART.04MG0582

CARDIGAN DONNA / WOMEN CARDIGAN

Tessuto / Fabric
95% Cotone / Cotton
5% Elastan
Felpa elasticizzata 260 gr/m²

Colori / Colours
Bianco / White 0001

Taglie / Sizes
38 - 56



Blu / Blue 4000





MIRRIAL

1 ART.04SE0059/00-0866 **NEW**

BANDANA / HEADSCARF

Tessuto / Fabric
57% Modal
37% Poliestere / Polyester
6% Elastan
160 gr/m²

Taglie / Sizes
UNICA - ONE SIZE

Colori / Colours
Ottanio / Teal green **6097**



Confezione da 3 pezzi

Packaging 3 pcs



2 ART.04SE0059/02-0028

BANDANA / HEADSCARF

Tessuto / Fabric
100% Cotone / Cotton
Tela 190 gr/m²

Taglie / Sizes
UNICA - ONE SIZE

Colori / Colours
Verde / Green **6004**

Azzurro / Azure **5004**

Bluette / Light blue **4002**

Lilla / Lilac **3001**

Confezione da 3 pezzi

Packaging 3 pcs



Tested.
Certified.
Proven.





crocs **AT WORK™**

Dopo aver siglato un accordo di collaborazione con Arcrafts International S.p.A, **distributore esclusivo di Crocs nel mercato italiano**, Siggì gestisce la vendita della collezione Crocs At Work™ in Italia. Tutte le calzature Crocs™ utilizzano materiale Croslite™, una tecnologia brevettata che conferisce ad ogni paio di scarpe le qualità di morbidezza, comodità e leggerezza per le quali il brand è conosciuto e amato dai suoi fan. La collezione Crocs At Work™ unisce a tali caratteristiche una varietà di grafiche e fantasie che rendono il prodotto unico e divertente.

Thanks to a partnership agreement with Arcrafts International S.p.A., unique supplier for Crocs in Italy, Siggì is the new dealer of Crocs At Work™ in Italy. Work shoes from Crocs™ are designed with comfort, style, and functionality in mind and built with Croslite™ material, a patented technology giving to the footwear comfort, softness and lightness, the reasons why people love this brand. Crocs At Work™ collection combines these technical features with creative and imaginative graphics, making an amazing and nice product.

CROCS COMFORT™ ICONS:

ICONIC CROCS COMFORT™



- LEGGERO
- FLESSIBILE
- COMFORT A 360°

Il cuore dell' Iconic Crocs Comfort™ è un meraviglioso materiale che chiamiamo Croslite™. Non è gomma. Non è plastica. E' la nostra formula segreta di una resina speciale che assorbe gli urti e da sollievo ai punti di pressione per garantire tutto il comfort di cui hai bisogno. Inoltre, il Croslite™ è incredibilmente leggero ma straordinariamente resistente, ed è per questo che lo usiamo per costruire ogni paio di scarpe Crocs.

Il cuore dell' Iconic Crocs Comfort™ è un meraviglioso materiale che chiamiamo Croslite™. Non è gomma. Non è plastica. E' la nostra formula segreta di una resina speciale che assorbe gli urti e da sollievo ai punti di pressione per garantire tutto il comfort di cui hai bisogno. Inoltre, il Croslite™ è incredibilmente leggero ma straordinariamente resistente, ed è per questo che lo usiamo per costruire ogni paio di scarpe Crocs.

DUAL CROCS COMFORT™



- DOPPIO SUPPORTO
- MORBIDO
- COMFORT PER TUTTO IL GIORNO

Come sempre, la storia del comfort Crocs inizia con l'invenzione del Croslite™, al quale abbiamo aggiunto uno strato extra di materiale che assorbe gli urti per creare il Dual Crocs Comfort™. Il risultato sono scarpe che sostengono il piede, altamente ammortizzate che rendono fantastico ogni passo.

Come sempre, la storia del comfort Crocs inizia con l'invenzione del Croslite™, al quale abbiamo aggiunto uno strato extra di materiale che assorbe gli urti per creare il Dual Crocs Comfort™. Il risultato sono scarpe che sostengono il piede, altamente ammortizzate che rendono fantastico ogni passo.



SLIP-RESISTANT

SUOLA CROCS LOCK™ ANTISCIVOLO / SUOLA CROCS LOCK™ ANTISCIVOLO
TESTATI ASTM F2913-11 / TESTATI ASTM F2913-11



BISTRO GRAPHIC

- Design Crocs Lock™ con battistrada antiscivolo
- Design con la punta chiusa e un'area più spessa al metatarso per proteggere dagli schizzi in cucina
- Struttura in Croslite™ per una leggerezza che dura nel tempo
- Facili da pulire con acqua e sapone
- Plantare sagomato per ulteriore comfort
- Cinturino al tallone per una calzata più sicura; con fori per l'inserimento di Jibbitz™

- *Crocs Lock™ slip-resistant tread.*
- *Enclosed toe design and thicker metatarsal area help protect foot from kitchen spills.*
- *Croslite™ material construction makes it lightweight yet durable.*
- *Easy to clean with soap and water.*
- *Contoured footbed adds to the comfort.*
- *Heel strap for a more secure fit with room for Jibbitz™ charms.*



BLACK 9600
BISTRO GRAPHIC PEPPER 204283-001
ART.70CU0042
 Genere / Gender Taglie / Sizes
 UNISEX 37-46



BLACK FLAMES 9602
BISTRO GRAPHIC 204044-001
ART.70CU0042
 Genere / Gender Taglie / Sizes
 UNISEX 37-46



METALLIC SILVER 9609
BISTRO GRAPHIC 204044-041
ART.70CU0042
 Genere / Gender Taglie / Sizes
 UNISEX 37-46



BLACK SMOKE 9614
BISTRO GRAPHIC 204044-05M
ART.70CU0042
 Genere / Gender Taglie / Sizes
 UNISEX 37-46



BLACK TOMATO 9615
BISTRO GRAPHIC 204044-0BU
ART.70CU0042
 Genere / Gender Taglie / Sizes
 UNISEX 37-46





BISTRO GRAPHIC

- Design Crocs Lock™ con battistrada antiscivolo
- Design con la punta chiusa e un'area più spessa al metatarso per proteggere dagli schizzi in cucina
- Struttura in Croslite™ per una leggerezza che dura nel tempo
- Facili da pulire con acqua e sapone
- Plantare sagomato per ulteriore comfort
- Cinturino al tallone per una calzata più sicura; con fori per l'inserimento di Jibbitz™

- *Crocs Lock™ slip-resistant tread.*
- *Enclosed toe design and thicker metatarsal area help protect foot from kitchen spills.*
- *Croslite™ material construction makes it lightweight yet durable.*
- *Easy to clean with soap and water.*
- *Contoured footbed adds to the comfort.*
- *Heel strap for a more secure fit with room for Jibbitz™ charms.*



BLACK 8000
BISTRO 10075-001
ART.70CU0045

Genere / Gender Taglie / Sizes
 UNISEX 37-46



WHITE 0001
BISTRO 10075-100
ART.70CU0045

Genere / Gender Taglie / Sizes
 UNISEX 37-46



BLUE 4001
BISTRO 10075-410
ART.70CU0045

Genere / Gender Taglie / Sizes
 UNISEX 37-46



SLATE GREY 8008
BISTRO 10075-0DA
ART.70CU0045

Genere / Gender Taglie / Sizes
 UNISEX 37-46



TENNIS BALL GREEN 6073
BISTRO 10075-700
ART.70CU0045

Genere / Gender Taglie / Sizes
 UNISEX 37-46



BLUE JEANS 4032
BISTRO 10075-4GX
ART.70CU0045

Genere / Gender Taglie / Sizes
 UNISEX 37-46





BISTRO PRO

- Design Crocs Lock™ con battistrada antiscivolo
- Protezioni rinforzate su tallone e dita per maggior sicurezza.
- Struttura in Croslite™ per una leggerezza che dura nel tempo
- Cinturino Turbo regolabile per una calzata più sicura e confortevole
- Facili da pulire con acqua e sapone
- Pensate soprattutto per il settore ospitalità e ristorazione

- *Crocs Lock™ slip-resistant tread.*
- *Heel and toe bumpers plus reinforced upper for added protection.*
- *Croslite™ material construction makes it lightweight yet durable.*
- *Adjustable Turbo Strap for a more comfortable, custom fit.*
- *Easy to clean with soap and water.*
- *Designed specifically for those in the restaurant, food service, hospitality and health care industries.*



BLACK 8000
BISTRO PRO 15010-001
ART.70CU0046

Genere / Gender Taglie / Sizes
 UNISEX 37-46



WHITE 0001
BISTRO PRO 15010-100
ART.70CU0046

Genere / Gender Taglie / Sizes
 UNISEX 37-46



SPECIALIST VENT

- Fori laterali di ventilazione che favoriscono l'aerazione, incassati per proteggere dagli schizzi
- Maggiore sostegno dell'arco plantare per un comfort prolungato
- Sporgenze per la circolazione sul plantare per stimolare la circolazione sanguigna dei piedi
- Una calzata comoda permette al piede di muoversi e piegarsi ed espandersi in modo naturale
- Area più spessa al metatarso per una maggiore protezione della parte alta del piede
- *Forefoot vents improve air flow and are inset to protect against spills.*
- *Enhanced arch support for all-day comfort.*
- *Tiny nubs along footbed deliver a massage-like feeling*
- *Roomy fit allows the foot to bend and expand naturally.*
- *Thicker metatarsal area helps protect the top of your foot*



BLACK 8000
SPECIALIST VENT 10074-001
ART.70CU0049

Genere / Gender Taglie / Sizes
 UNISEX 37-46



WHITE 0001
SPECIALIST VENT 10074-100
ART.70CU0049

Genere / Gender Taglie / Sizes
 UNISEX 37-46



BLUE 4001
SPECIALIST VENT 10074-410
ART.70CU0049

Genere / Gender Taglie / Sizes
 UNISEX 37-46





SPECIALIST II CLOG

- Disegnate per incontrare le esigenze dei luoghi di lavoro con tallone e punta chiusi
- Maggiore sostegno dell'arco plantare per un comfort prolungato
- Sporgenze per la circolazione sul plantare per stimolare la circolazione sanguigna dei piedi
- Una calzata comoda permette al piede di muoversi e piegarsi ed espandersi in modo naturale
- Area più spessa al metatarso per una maggiore protezione della parte alta del piede
- Facili da pulire con acqua e sapone

- *Designed to meet workplace standards with closed heel and toe*
- *Enhanced arch support ensures all-day comfort*
- *Tiny nubs along footbed for a massage-like feeling*
- *Loose fit allows the foot to bend and expand naturally*
- *Thicker metatarsal area to help protect the top of your foot*
- *Easy to clean with soap and water*



BLACK 8000
SPECIALIST II CLOG 204590-001
ART.70CU0052

Genere / Gender Taglie / Sizes
UNISEX 37-46



WHITE 0001
SPECIALIST II CLOG 204590-100
ART.70CU0052

Genere / Gender Taglie / Sizes
UNISEX 37-46



BLUE 4001
SPECIALIST II CLOG 204590-410
ART.70CU0052

Genere / Gender Taglie / Sizes
UNISEX 37-46



TROPICAL TEAL 5062
SPECIALIST II CLOG 204590-3N9
ART.70CU0052

Genere / Gender Taglie / Sizes
UNISEX 37-46



FOREST GREEN 6025
SPECIALIST II CLOG 204590-301
ART.70CU0052

Genere / Gender Taglie / Sizes
UNISEX 37-46





ON-THE-CLOCK WORK SLIP-ON

- Punta e tallone chiusi per soddisfare gli standard del posto di lavoro
- Calzata rilassata con spazio extra sul tallone per una calzata sicura
- Maggiore sostegno dell'arco plantare per un comfort prolungato
- Facili da pulire con acqua e sapone
- Dual Crocs Comfort™: plantare sagomato con imbottitura in materiale traspirante
- Suola antiscivolo Crocs Lock™

- *Enclosed toe and heel meets workplace standards.*
- *Fit is relaxed with tapered fit in the back of the heel a secured fit*
- *Enhanced arch support to add comfort.*
- *Fully molded clog, easy to clean with soap and water.*
- *Dual Crocs Comfort™: contoured molded drop in footbed with moisture-wicking liner*
- *Crocs Lock™ slip-resistant tread.*



BLACK 8000
ON-THE-CLOCK WORK SLIP-ON 205073-001
ART.70CU0051

Genere / Gender Taglie / Sizes
UNISEX 37-46



WHITE 0001
ON-THE-CLOCK WORK SLIP-ON 205073-100
ART.70CU0051

Genere / Gender Taglie / Sizes
UNISEX 37-46



BLACK CAMO 9617
ON-THE-CLOCK WORK SLIP-ON 205383-0DQ
ART.70CU0051

Genere / Gender Taglie / Sizes
UNISEX 37-46



BLACK GRAPHITE 9616
ON-THE-CLOCK WORK SLIP-ON 205383-02S
ART.70CU0051

Genere / Gender Taglie / Sizes
UNISEX 37-46





MERCY WORK

- Suola antiscivolo Crocs Lock™
- Punta e tallone chiusi
- Calzata roomy, come i nostri clog, per il massimo comfort
- Maggiore sostegno dell'arco per un comfort che dura tutto il giorno
- Struttura in Croslite™ per una leggerezza che dura nel tempo
- Disegnati per i luoghi di lavoro - laboratori, scuole, studi medici ed altro

- *Crocs Lock™ slip-resistant tread.*
- *Enclosed toe and heel design.*
- *Roomy fit like our original clogs, for maximum comfort.*
- *Enhanced arch support*
- *Croslite™ material construction makes it lightweight yet durable.*
- *Designed for work environment, laboratories, school, medical facilities and more.*



WHITE 0001
MERCY WORK 10876-143
ART.70CU0047
 Genere / Gender Taglie / Sizes
 DONNA / WOMAN 36-42



BLACK 8000
MERCY WORK 10876-060
ART.70CU0047
 Genere / Gender Taglie / Sizes
 DONNA / WOMAN 36-42



NERIA PRO II

- Punta e tallone chiusi per soddisfare gli standard del posto di lavoro
- Calzata rilassata con spazio extra sul retro per lasciare libero il tallone di muoversi su e giù
- Maggiore sostegno dell'arco plantare per un comfort prolungato
- Facili da pulire con acqua e sapone
- Dual Crocs Comfort™: plantare sagomato con imbottitura in materiale traspirante
- Suola antiscivolo Crocs Lock™

- *Enclosed toe and heel meets workplace standards.*
- *Fit is relaxed, with extra room in the back of the heels for easy on and off.*
- *Enhanced arch support adds to the comfort.*
- *Fully molded, easy to clean with soap and water.*
- *Dual Crocs Comfort™ : contoured molded drop in footbed with moisture-wicking liner*
- *Crocs Lock™ slip-resistant tread.*



BLACK 8000
NERIA PRO II 205384-001
ART.70CU0050
 Genere / Gender Taglie / Sizes
 DONNA / WOMAN 36-42



























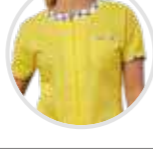

WHITE 0001
NERIA PRO II 205384-100
ART.70CU0050
 Genere / Gender Taglie / Sizes
 DONNA / WOMAN 36-42

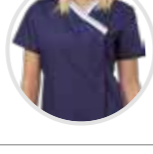

















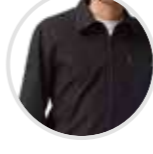

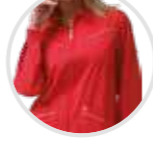
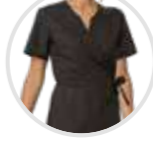
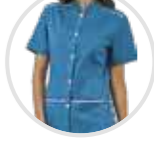
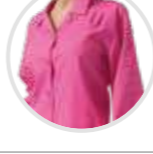



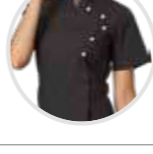

BLACK FLORAL 9613
NERIA PRO II 205384-OCV
ART.70CU0050
 Genere / Gender Taglie / Sizes
 DONNA / WOMAN 36-42





























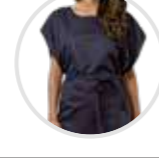











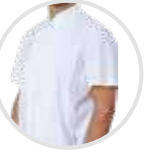







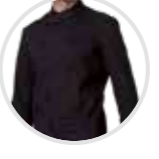







CAMICE
coat

	DR.BLUE MARIS ART.04CA0512 P. 233 CAMICE DONNA / WOMAN COAT		SIGGI HORECA DANIELA ART.28CS0058 P. 165 CASACCA DONNA / WOMAN TUNIC		
SIGGI HORECA MIA / CLEO ART.28CA0487 P. 181 CAMICE DONNA / WOMAN COAT		DR.BLUE REYNARD ART.04CA0173 P. 235 CAMICE DONNA / WOMAN COAT		SIGGI HORECA DORA ART.28CS1306 P. 167 CASACCA DONNA / WOMAN TUNIC	
SIGGI HORECA BRENDA ART.28CA0035 P. 183 CAMICE DONNA / WOMAN COAT		DR.BLUE ONER ART.04CA0238 P. 235 CAMICE DONNA / WOMAN COAT		SIGGI HORECA LYDIA ART.28CS1308 P. 167 CASACCA DONNA / WOMAN TUNIC	
SIGGI HORECA MONTEREY ART.28CA0211 P. 183 CAMICE DONNA / WOMAN COAT		CASACCA <i>tunic</i>		SIGGI HORECA GARDENIA ART.28CS0047 P. 169 CASACCA DONNA / WOMAN TUNIC	
SIGGI HORECA DILETTA ART.28CA0275 P. 183 CAMICE DONNA / WOMAN COAT		SIGGI HORECA GUENDA ART.28CS1421 P. 155 CASACCA DONNA / WOMAN TUNIC		SIGGI HORECA GRETEL ART.28CS0859 P. 169 CASACCA DONNA / WOMAN TUNIC	
SIGGI BEAUTY JACKY ART.63CA0492 P. 205 CAMICE DONNA / WOMAN COAT		SIGGI HORECA FLAVIA ART.28CS1422 P. 157 CASACCA DONNA / WOMAN TUNIC		SIGGI HORECA SILVIA ART.28CS0604 P. 171 CASACCA DONNA / WOMAN TUNIC	
DR.BLUE DUKE ART.04CA0175 P. 231 CAMICE UOMO / MAN COAT		SIGGI HORECA GIOIA ART.28CS1424 P. 157 CASACCA DONNA / WOMAN TUNIC		SIGGI HORECA ANDREA ART.28CS0607 P. 171 CASACCA UOMO / MAN TUNIC	
DR.BLUE BLUMMER ART.04CA0236 P. 231 CAMICE UOMO / MAN COAT		SIGGI HORECA ILEANA ART.28CS1423 P. 159 CASACCA DONNA / WOMAN TUNIC		SIGGI HORECA DEBBY ART.28CS1312 P. 171 CASACCA DONNA / WOMAN TUNIC	
DR.BLUE CLASTER ART.04CA0237 P. 231 CAMICE UOMO / MAN COAT		SIGGI HORECA ROBERTO ART.28CS1426 P. 159 CASACCA UOMO / MAN TUNIC		SIGGI HORECA ANNA ART.28CS0052 P. 173 CASACCA DONNA / WOMAN TUNIC	
DR.BLUE DRIMMER ART.04CA0171 P. 233 CAMICE DONNA / WOMAN COAT		SIGGI HORECA VALERIA ART.28CS0403 P. 163 CASACCA DONNA / WOMAN TUNIC		SIGGI HORECA CRISTINA ART.28CS0066 P. 173 CASACCA DONNA / WOMAN TUNIC	

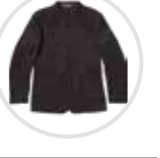

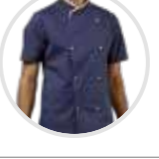













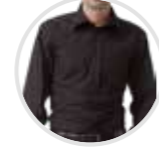











SIGGI HORECA FRANCESCO ART.28CS1425 P. 175 CASACCA UOMO / MAN TUNIC		SIGGI BEAUTY LOREN ART.63CS1327 P. 203 CASACCA DONNA / WOMAN TUNIC		DR.BLUE JASON ART.04CS0802 P. 241 CASACCA UOMO / MAN TUNIC	
SIGGI HORECA ELETTRA ART.28CS1434 P. 175 CASACCA DONNA / WOMAN TUNIC		SIGGI BEAUTY PAYTON ART.63CS1325 P. 205 CASACCA DONNA / WOMAN TUNIC		DR.BLUE GORDON ART.04CS0804 P. 241 CASACCA UOMO / MAN TUNIC	
SIGGI HORECA TIZIANA ART.28CS0056 P. 177 CASACCA DONNA / WOMAN TUNIC		SIGGI BEAUTY WOLLY ART.63CS1324 P. 207 CASACCA DONNA / WOMAN TUNIC		DR.BLUE MATTIAS ART.04CS0820 P. 241 CASACCA UOMO / MAN TUNIC	
SIGGI HORECA EZIO ART.28CS0057 P. 177 CASACCA UOMO / MAN TUNIC		SIGGI BEAUTY JESS ART.63CS1330 P. 207 CASACCA DONNA / WOMAN TUNIC		DR.BLUE LEAH ART.04CS1531 P. 243 CASACCA DONNA / WOMAN TUNIC	
SIGGI HORECA SANDY ART.28CS0063 P. 177 CASACCA DONNA / WOMAN TUNIC		SIGGI BEAUTY CASSANDRA ART.63CS1333 P. 209 CASACCA DONNA / WOMAN TUNIC		DR.BLUE NATALIE ART.04CS1532 P. 243 CASACCA DONNA / WOMAN TUNIC	
SIGGI HORECA NORIS ART.28CS0062 P. 179 CASACCA DONNA / WOMAN TUNIC		SIGGI BEAUTY MAGGIE ART.63CS1334 P. 209 CASACCA DONNA / WOMAN TUNIC		DR.BLUE DIXIE ART.04CS1408 P. 245 CASACCA DONNA / WOMAN TUNIC	
SIGGI HORECA ELITA ART.28CS1316 P. 179 CASACCA DONNA / WOMAN TUNIC		SIGGI BEAUTY OWEN ART.63CS1331 P. 225 CASACCA UOMO / MAN TUNIC		DR.BLUE QUEEN ART.04CS1409 P. 247 CASACCA DONNA / WOMAN TUNIC	
SIGGI BEAUTY KELLY ART.63CS1329 P. 201 CASACCA DONNA / WOMAN TUNIC		DR.BLUE JULIAN ART.04CS1533 P. 237 CASACCA UOMO / MAN TUNIC		DR.BLUE JASMINE ART.04CS1530 P. 247 CASACCA DONNA / WOMAN TUNIC	
SIGGI BEAUTY VICTORIA ART.63CS1529 P. 201 CASACCA DONNA / WOMAN TUNIC		DR.BLUE DARREN ART.04CS1534 P. 237 CASACCA UOMO / MAN TUNIC		DR.BLUE CHERRY ART.04CS1339 P. 249 CASACCA DONNA / WOMAN TUNIC	
SIGGI BEAUTY SCARLETT ART.63CS1320 P. 203 CASACCA DONNA / WOMAN TUNIC		DR.BLUE NOLAN ART.04CS1343 P. 239 CASACCA UOMO / MAN TUNIC		DR.BLUE NANCY ART.04CS1337 P. 251 CASACCA DONNA / WOMAN TUNIC	

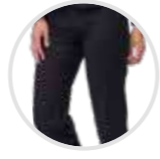

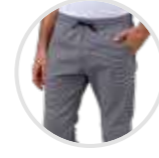















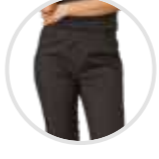
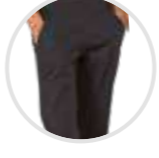







RIEPILOGO *recap*

<p>DR.BLUE SHYLA ART.04CS1411 P.251 CASACCA DONNA / WOMAN TUNIC</p> 	<p>DR.BLUE CLOE ART.04MG0582 P.273 CARDIGAN DONNA / WOMEN CARDIGAN</p> 	<p>SIGGI BEAUTY WOOPY ART.63SC0086 P.215 SCAMICIATO DONNA / WOMAN PINAFORE</p> 	
<p>DR.BLUE TRUDY ART.04CS1340 P.253 CASACCA DONNA / WOMAN TUNIC</p> 	<p>SCAMICIATO pinafore</p>		
<p>DR.BLUE TRACY ART.04CS1352 P.253 CASACCA DONNA / WOMAN TUNIC</p> 	<p>SIGGI HORECA CLELIA ART.28SC0092 P.161 SCAMICIATO DONNA / WOMAN PINAFORE</p> 	<p>SIGGI BEAUTY GEMMA ART.63SC0098 P.217 SCAMICIATO DONNA / WOMAN PINAFORE</p> 	
<p>DR.BLUE ROSES ART.04CS0311 P.255 CASACCA DONNA / WOMAN TUNIC</p> 	<p>SIGGI HORECA SABA ART.28SC0093 P.165 SCAMICIATO DONNA / WOMAN PINAFORE</p> 	<p>SIGGI BEAUTY MARYLINE ART.63SC0087 P.219 SCAMICIATO DONNA / WOMAN PINAFORE</p> 	
<p>DR.BLUE MATILDA ART.04CS1049 P.255 CASACCA DONNA / WOMAN TUNIC</p> 	<p>SIGGI HORECA LIZZY ART.28SC0056 P.165 SCAMICIATO DONNA / WOMAN PINAFORE</p> 	<p>SIGGI BEAUTY JAIDEN ART.63SC0090 P.219 SCAMICIATO DONNA / WOMAN PINAFORE</p> 	
<p>DR.BLUE DANA ART.04CS1171 P.257 CASACCA DONNA / WOMAN TUNIC</p> 	<p>SIGGI HORECA HANA ART.28SC0055 P.165 SCAMICIATO DONNA / WOMAN PINAFORE</p> 	<p>SIGGI BEAUTY TRISHA ART.63SC0089 P.221 SCAMICIATO DONNA / WOMAN PINAFORE</p> 	
<p>DR.BLUE GWEN ART.04CS1188 P.257 CASACCA DONNA / WOMAN TUNIC</p> 	<p>SIGGI HORECA MELANY ART.28SC0068 P.165 SCAMICIATO DONNA / WOMAN PINAFORE</p> 	<p>GIACCA CHEF chef jacket</p>	
<p>DR.BLUE LOYS ART.04CS0307 P.259 CASACCA DONNA / WOMAN TUNIC</p> 	<p>SIGGI BEAUTY BRIGIT ART.63SC0097 P.211 SCAMICIATO KIMONO / KIMONO PINAFORE</p> 	<p>SIGGI HORECA GIACCA TRINITY ART.28GA0243 P.25 GIACCA CHEF / CHEF JACKET</p> 	
<p>DR.BLUE MILLY ART.04CS0809 P.259 CASACCA DONNA / WOMAN TUNIC</p> 	<p>SIGGI BEAUTY ANNIS ART.63SC0096 P.213 SCAMICIATO DONNA / WOMAN PINAFORE</p> 	<p>SIGGI HORECA BEN ART.28GA0252 P.27 GIACCA CHEF / CHEF JACKET</p> 	
<p>DR.BLUE SUMMER ART.04CS0462 P.261 CASACCA UNISEX / UNISEX TUNIC</p> 	<p>SIGGI BEAUTY NIVES ART.63SC0099 P.213 SCAMICIATO DONNA / WOMAN PINAFORE</p> 	<p>SIGGI HORECA ALAN ART.28GA0250 P.29 GIACCA CHEF / CHEF JACKET</p> 	

























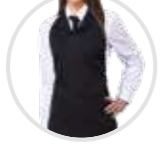

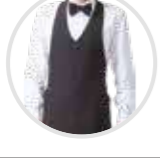

<p>SIGGI HORECA FLOYD ART.28GA0251 P.31 GIACCA CHEF / CHEF JACKET</p> 	<p>SIGGI HORECA STEWART ART.28GA0176 P.45 GIACCA CHEF / CHEF JACKET</p> 	<p>SIGGI HORECA NICK ART.28GA0221 P.55 GIACCA CHEF / CHEF JACKET</p> 	
<p>SIGGI HORECA CESARE ART.28GA0207 P.33 GIACCA CHEF / CHEF JACKET</p> 	<p>SIGGI HORECA ADAM ART.28GA0206 P.45 GIACCA CHEF / CHEF JACKET</p> 	<p>SIGGI HORECA DALILA ART.28GA0249 P.57 GIACCA CHEF DONNA / WOMAN CHEF JACKET</p> 	
<p>SIGGI HORECA LANNY ART.28GA0254 P.33 GIACCA CHEF / CHEF JACKET</p> 	<p>SIGGI HORECA ADRIAN ART.28GA0193 P.47 GIACCA CHEF / CHEF JACKET</p> 	<p>SIGGI HORECA CLAIRE ART.28GA0248 P.59 GIACCA CHEF DONNA / WOMAN CHEF JACKET</p> 	
<p>SIGGI HORECA PATRICK ART.28GA0216 P.35 GIACCA CHEF / CHEF JACKET</p> 	<p>SIGGI HORECA GIACOMO ART.28GA0202 P.47 GIACCA CHEF / CHEF JACKET</p> 	<p>SIGGI HORECA AMABEL ART.28GA0194 P.61 GIACCA CHEF DONNA / WOMAN CHEF JACKET</p> 	
<p>SIGGI HORECA KIRK ART.28GA0253 P.35 GIACCA CHEF / CHEF JACKET</p> 	<p>SIGGI HORECA ARTUR ART.28GA0029 P.49 GIACCA CHEF / CHEF JACKET</p> 	<p>SIGGI HORECA MINA ART.28GA0215 P.61 GIACCA CHEF DONNA / WOMAN CHEF JACKET</p> 	
<p>SIGGI HORECA VICTOR ART.28GA0218 P.37 GIACCA CHEF / CHEF JACKET</p> 	<p>SIGGI HORECA CARUSO ART.28GA0177 P.49 GIACCA CHEF / CHEF JACKET</p> 	<p>SIGGI HORECA EMMA ART.28GA0036 P.63 GIACCA CHEF DONNA / WOMAN CHEF JACKET</p> 	
<p>SIGGI HORECA GABRIEL ART.28GA0209 P.39 GIACCA CHEF / CHEF JACKET</p> 	<p>SIGGI HORECA FLAVIO/MARCO ART.28GA0027 P.51 GIACCA CHEF / CHEF JACKET</p> 	<p>SIGGI HORECA KIKO ART.28GA0157 P.63 GIACCA CHEF DONNA / WOMAN CHEF JACKET</p> 	
<p>SIGGI HORECA SEBASTIAN ART.28GA0208 P.41 GIACCA CHEF / CHEF JACKET</p> 	<p>SIGGI HORECA PIETRO ART.28GA0028 P.51 GIACCA CHEF / CHEF JACKET</p> 	<p>SIGGI HORECA ANNIVERSARY ART.66GA0223 P.187 GIACCA CHEF / CHEF JACKET</p> 	
<p>SIGGI HORECA ALEX ART.28GA0191 P.43 GIACCA CHEF / CHEF JACKET</p> 	<p>SIGGI HORECA DAVIN ART.28GA0255 P.53 GIACCA CHEF / CHEF JACKET</p> 	<p>GIACCHE E GILET jackets and vests</p>	
<p>SIGGI HORECA THOMAS ART.28GA0205 P.43 GIACCA CHEF / CHEF JACKET</p> 	<p>SIGGI HORECA ANTONIO ART.28GA0030 P.55 GIACCA CHEF / CHEF JACKET</p> 	<p>SIGGI HORECA DYLAN ART.28GA0184 P.95 GIACCA UOMO / MAN JACKET</p> 	

RIEPILOGO *recap*

<p>SIGGI HORECA ALEXA ART.28GA0185 P. 97 GIACCA DONNA / WOMAN JACKET</p> 	<p>SIGGI HORECA JAMES ART.28CM0256 P. 103 CAMICIA UOMO / MAN SHIRT</p> 	<p>SIGGI HORECA DENZEL ART.28PA0881 P. 79 PANTALONI CHEF PIED DE POULE CHEF TROUSERS</p> 
<p>SIGGI HORECA STEFANO ART.28GT0010 P. 111 GILET UOMO / MEN VEST</p> 	<p>SIGGI HORECA LISA ART.28CM0164 P. 105 CAMICIA DONNA / WOMAN SHIRT</p> 	<p>SIGGI HORECA DENZEL ART.28PA0881 P. 79 PANTALONI CHEF GESSATO / CHEF TROUSERS</p> 
<p>SIGGI HORECA MIRELLA ART.28GT0012 P. 111 GILET DONNA / WOMAN VEST</p> 	<p>SIGGI HORECA MASSIMO ART.28CM0161 P. 107 CAMICIA UOMO / MAN SHIRT</p> 	<p>SIGGI HORECA AUSTIN ART.28PA0928 P. 79 PANTALONI CHEF / CHEF TROUSERS</p> 
<p>SIGGI HORECA MARION ART.28GT0089 P. 111 GILET DONNA / WOMAN VEST</p> 	<p>SIGGI HORECA MARIA ART.28CM0162 P. 109 CAMICIA DONNA / WOMAN SHIRT</p> 	<p>SIGGI HORECA MILANO ART.17PA0047 P. 81 PANTALONI UNISEX / UNISEX TROUSERS</p> 
<p>SIGGI HORECA ANNIVERSARY ART.66GA0224 P. 185 GIACCA DA CAMERIERE / WAITER JACKET</p> 	<p>SIGGI HORECA MARTA ART.28CM0163 P. 109 CAMICIA DONNA / WOMAN SHIRT</p> 	<p>SIGGI HORECA TIZIANO ART.17PA0048 P. 81 PANTALONI UOMO / MAN TROUSERS</p> 
<p>SIGGI HORECA ANNIVERSARY ART.66GT0142 P. 189 GILET BARMAN / BARTENDER VEST</p> 	<p>SIGGI HORECA BARBARA ART.28CM0165 P. 109 CAMICIA DONNA / WOMAN SHIRT</p> 	<p>SIGGI HORECA LUCIANA ART.28PA0085 P. 81 PANTALONI DONNA / WOMAN TROUSERS</p> 
<p>SIGGI HORECA ANNIVERSARY ART.66GA0225 P. 195 GIACCA BARBIERE / BARBER JACKET</p> 	<p>PANTALONI trousers</p>	
<p>CAMICIE shirts</p>		
<p>SIGGI HORECA EVAN ART.28CM0275 P. 99 CAMICIA UOMO / MAN SHIRT</p> 	<p>SIGGI HORECA TRINITY ART.28PA1114 P. 75 PANTALONI CHEF / CHEF TROUSERS</p> 	<p>SIGGI HORECA ALISSA ART.28PA0898 P. 97 PANTALONI DONNA / WOMAN TROUSERS</p> 
<p>SIGGI HORECA EDUARDO ART.28PA0206 P. 113 PANTALONI UOMO / MAN TROUSERS</p> 	<p>SIGGI HORECA CLEM ART.28PA1118 P. 75 PANTALONI CHEF / CHEF TROUSERS</p> 	<p>SIGGI HORECA MAYA ART.28PZ0382 P. 129 GREMBIULE / APRON</p> 
<p>SIGGI HORECA RUBINA ART.28CM0281 P. 101 CAMICIA UOMO / MAN SHIRT</p> 	<p>SIGGI HORECA JOSH ART.28PA0879 P. 77 PANTALONI CHEF / CHEF TROUSERS</p> 	<p>SIGGI HORECA RAOUL ART.28PZ0393 P. 131 GREMBIULE / APRON</p> 
<p>SIGGI HORECA PAOLA ART.28PA0054 P. 115 PANTALONI DONNA / WOMAN TROUSERS</p> 	<p>SIGGI HORECA ELWOOD ART.28PZ0321 P. 133 GREMBIULE / APRON</p> 	

<p>SIGGI HORECA SUSANNE ART.28PA0788 P. 115 PANTALONI DONNA / WOMAN TROUSERS</p> 	<p>DR.BLUE SKY ART.04PA0379 P. 273 PANTALONI DONNA / WOMAN TROUSERS</p> 	<p>SIGGI HORECA AOSTA ART.28PZ0006 P. 73 GREMBIULE / APRON</p> 
<p>SIGGI HORECA ANNIVERSARY ART.66PA1056 P. 192 PANTALONI UOMO / MAN TROUSERS</p> 	<p>DR.BLUE HOPE ART.04PA0828 P. 273 PANTALONI DONNA / WOMAN TROUSERS</p> 	<p>SIGGI HORECA GREMBIULE BISTRO ART.28PZ0374 P. 121 GREMBIULE / APRON</p> 
<p>SIGGI BEAUTY STEFANY ART.63PA0983 P. 223 PANTALONI DONNA / WOMAN TROUSERS</p> 	<p>DR.BLUE JUDY ART.04PA0909 P. 273 PANTALONI DONNA / WOMAN TROUSERS</p> 	<p>SIGGI HORECA ELIA ART.28PZ0387 P. 123 GREMBIULE / APRON</p> 
<p>SIGGI BEAUTY HAPPY ART.63PA0995 P. 223 PANTALONI DONNA / WOMAN TROUSERS</p> 	<p>CONNA skirt</p>	
<p>SIGGI BEAUTY GEREMY ART.63PA0986 P. 225 PANTALONI UOMO / MAN TROUSERS</p> 	<p>SIGGI HORECA STELLA ART.28GO0052 P. 97 GONNA / SKIRT</p> 	<p>SIGGI HORECA PRISCO ART.28PZ0380 P. 125 GREMBIULE / APRON</p> 
<p>SIGGI BEAUTY GEREMY ART.63PA0986 P. 225 PANTALONI UOMO / MAN TROUSERS</p> 	<p>SIGGI HORECA LUISA ART.28GO0041 P. 113 GONNA / SKIRT</p> 	<p>SIGGI HORECA ROCCO ART.28PZ0378 P. 127 GREMBIULE / APRON</p> 
<p>DR.BLUE STAR ART.04PA0441 P. 265 PANTALONI UNISEX / UNISEX TROUSERS</p> 	<p>SIGGI HORECA MIRIA ART.28PZ0392 P. 127 GREMBIULE / APRON</p> 	
<p>DR.BLUE STAN ART.04PA1119 P. 267 PANTALONI UNISEX / UNISEX TROUSERS</p> 	<p>GREMBIULE apron</p>	
<p>DR.BLUE TAMARA ART.04PA0997 P. 269 PANTALONI DONNA / WOMAN TROUSERS</p> 	<p>SIGGI HORECA TRENTO ART.28PZ0003 P. 65 GREMBIULE / APRON</p> 	<p>SIGGI HORECA MIRIA ART.28PZ0392 P. 127 GREMBIULE / APRON</p> 
<p>DR.BLUE SUN ART.04PA0369 P. 271 PANTALONI DONNA / WOMAN TROUSERS</p> 	<p>SIGGI HORECA GREMBIULE CHEF ART.28PZ0375 P. 71 GREMBIULE / APRON</p> 	<p>SIGGI HORECA MIRIA ART.28PZ0392 P. 127 GREMBIULE / APRON</p> 
<p>DR.BLUE ALYSON ART.04PA0905 P. 271 PANTALONI DONNA / WOMAN TROUSERS</p> 	<p>SIGGI HORECA TORINO ART.28PZ0004 P. 73 GREMBIULE / APRON</p> 	<p>SIGGI HORECA ELWOOD ART.28PZ0321 P. 133 GREMBIULE / APRON</p> 

RIEPILOGO *recap*

<p>SIGGI HORECA MICHELA ART.28PZO189 P.135 GREMBIULE / APRON</p> 	<p>SIGGI HORECA JAMEY ART.28PZO308 P.145 GREMBIULE / APRON</p> 	<p>SIGGI HORECA MAICA ART.28PZO383 P.153 GREMBIULE / APRON</p> 
<p>SIGGI HORECA AURORA ART.28PZO345 P.135 GREMBIULE / APRON</p> 	<p>SIGGI HORECA BYRON ART.28PZO409 P.145 GREMBIULE / APRON</p> 	<p>SIGGI HORECA ANNIVERSARY ART.66PZO369 P.193 GREMBIULE / APRON</p> 
<p>SIGGI HORECA AURA ART.28PZO385 P.137 GREMBIULE / APRON</p> 	<p>SIGGI HORECA CIRO ART.28PZO399 P.147 GREMBIULE / APRON</p> 	<p>SIGGI BEAUTY MALIKA ART.63PZO339 P.221 GREMBIULE / APRON</p> 
<p>SIGGI HORECA NADIA ART.28PZO233 P.139 GREMBIULE / APRON</p> 	<p>SIGGI HORECA TREVISO ART.28SE0255 P.147 GREMBIULE / APRON</p> 	<p>SIGGI BEAUTY CONNY ART.63PZO348 P.221 GREMBIULE / APRON</p> 
<p>SIGGI HORECA DIEGO ART.28PZO397 P.139 GREMBIULE / APRON</p> 	<p>SIGGI HORECA NAPOLI ART.28PZO013 P.149 GREMBIULE / APRON</p> 	<p>ACCESSORI <i>accessories</i></p>
<p>SIGGI HORECA SVEVA ART.28PZO398 P.139 GREMBIULE / APRON</p> 	<p>SIGGI HORECA ANCONA ART.28PZO014 P.149 GREMBIULE / APRON</p> 	<p>SIGGI HORECA JACK ART.28BE0008 P.83 BERRETTO CHEF / CHEF CAP</p> 
<p>SIGGI HORECA TRIESTE ART.28PZO009 P.141 GREMBIULE / APRON</p> 	<p>SIGGI HORECA LONDRA ART.28PZO343 P.149 GREMBIULE / APRON</p> 	<p>SIGGI HORECA DEAN ART.28BE0149 P.85 BERRETTO CHEF / CHEF CAP</p> 
<p>SIGGI HORECA ROMA ART.28PZO011 P.141 GREMBIULE / APRON</p> 	<p>SIGGI HORECA PALERMO ART.28PZO015 P.151 GREMBIULE / APRON</p> 	<p>SIGGI HORECA MAX ART.28FZO001 P.85 FAZZOLETTO CUOCO / CHEF HANDKERCHIEF</p> 
<p>SIGGI HORECA BARI ART.28PZO012 P.141 GREMBIULE / APRON</p> 	<p>SIGGI HORECA COMO ART.28PZO016 P.151 GREMBIULE / APRON</p> 	<p>SIGGI HORECA LINK ART.28SE0183 P.85 BOTTONI / BUTTONS</p> 
<p>SIGGI HORECA BOLOGNA ART.28PZO010 P.143 GREMBIULE / APRON</p> 	<p>SIGGI HORECA NOÉ ART.28PZO379 P.153 GREMBIULE / APRON</p> 	<p>SIGGI HORECA BRAD ART.28BE0005 P.87 BERRETTO / CAP</p> 























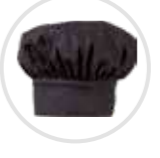



<p>SIGGI HORECA JOE ART.28BE0013 P.87 BERRETTO / CAP</p> 	<p>SIGGI HORECA HOLLY ART.28BE0156 P.117 BERRETTO / CAP</p> 	<p>SIGGI HORECA CAPPELLO MASTERCHEF ART.26BE0160 P.17 BERRETTO CHEF / CHEF CAP</p> 
<p>SIGGI HORECA TOM ART.28BE0014 P.87 BUSTINA UOMO CON RETE MAN CAP WITH NET</p> 	<p>SIGGI HORECA GEORGE ART.28CV0001 P.117 PAPILLON / BOW TIE</p> 	<p>SIGGI HORECA GIACCA MASTERCHEF ART.26GA0197 P.17 GIACCA CHEF / CHEF JACKET</p> 
<p>SIGGI HORECA JERRY ART.28BE0015 P.87 BUSTINA UOMO SENZA RETE MAN CAP WITHOUT NET</p> 	<p>SIGGI HORECA GINNY ART.28CV0017 P.119 CRAVATTINO UNISEX / UNISEX NECKTIE</p> 	<p>SIGGI HORECA STROFINACCIO MASTERCHEF ART.26SE0211 P.17 STROFINACCIO / DISHRAG</p> 
<p>SIGGI HORECA BILL ART.28BE0006 P.89 BERRETTO / CAP</p> 	<p>SIGGI HORECA ALVIN ART.28CV0018 P.119 CRAVATTA / TIE</p> 	<p>SIGGI HORECA FAZZOLETTO MASTERCHEF ART.26SE0212 P.17 FAZZOLETTO / HANDKERCHIEF</p> 
<p>SIGGI HORECA TED ART.28BE0012 P.89 BERRETTO / CAP</p> 	<p>SIGGI HORECA ANNIVERSARY ART.66BE0178 P.193 LA TOQUE / THE TOQUE</p> 	<p>SIGGI HORECA TSHIRT MASTERCHEF ART.26MA0414 P.19 TSHIRT UOMO / MEN TSHIRT</p> 
<p>SIGGI HORECA ALICE ART.28CF0004 P.89 CUFFIA DONNA CON RETE LADIES BONNET WITH NET</p> 	<p>DR.BLUE MIRRIAL ART.04SE0059 P.275 BANDANA UNISEX / UNISEX BANDANA</p> 	<p>SIGGI HORECA TSHIRT MASTERCHEF ART.26MA0415 P.19 TSHIRT DONNA / WOMAN TSHIRT</p> 
<p>SIGGI HORECA HELEN ART.28CF0005 P.89 CUFFIA DONNA SENZA RETE LADIES BONNET WITHOUT NET</p> 	<p>MASTERCHEF</p>	<p>SIGGI HORECA GREMBIULE MASTERCHEF ART.26PZO363 P.21 GREMBIULE / APRON</p> 
<p>SIGGI HORECA MARTIN ART.28BE0017 P.91 BANDANA UNISEX / UNISEX BANDANA</p> 	<p>SIGGI HORECA GREMBIULE MASTERCHEF ART.26PZO332 P.15 GREMBIULE / APRON</p> 	<p>SIGGI HORECA GUANTONE MASTERCHEF ART.26GN0002 P.21 GUANTONE / OVEN MIT</p> 
<p>SIGGI HORECA LIZ ART.28BE0022 P.91 BANDANA UNISEX / UNISEX BANDANA</p> 	<p>SIGGI HORECA GREMBIULE MASTERCHEF JUNIOR ART.26PZO337 P.15 GREMBIULE / APRON</p> 	<p>SIGGI HORECA PRESINA MASTERCHEF ART.26PRO001 P.21 PRESINA / POT HOLDER</p> 
<p>SIGGI HORECA ERIC ART.28BE0176 P.91 BANDANA UNISEX / UNISEX BANDANA</p> 	<p>SIGGI HORECA PANTALONI MASTERCHEF ART.26PA0955 P.17 PANTALONI CHEF / CHEF TROUSERS</p> 	<p>SIGGI HORECA TOVAGLIETTA MASTERCHEF ART.26TO0039 P.21 TOVAGLIETTA / PLACEMAT</p> 

Tabella conversione taglie

Size conversion chart

UOMO / MAN

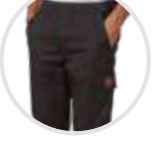
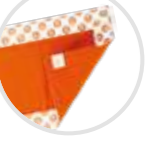

International	XS	S	M	L	XL	XXL	XXXL
ITALY	40-42	44-46	48-50	52-54	56-58	60-62	64-66
FRANCE	36-38	40-42	44-46	48-50	52-54	56-58	60-62
GERMANY	34-36	38-40	42-44	46-48	50-52	54-56	58-60
SPAIN	30-32	34-36	38-40	42-44	46-48	50-52	54-56
A - Torace cm	78-86	86-94	94-102	102-110	110-118	118-129	129-141
B - Vita cm	66-74	74-82	82-90	90-98	98-106	106-117	117-129

DONNA / WOMAN

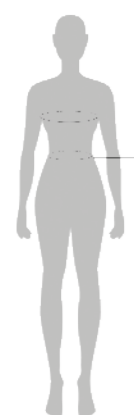

International	XS	S	M	L	XL	XXL	XXXL
ITALY	36-38	40-42	44-46	48-50	52-54	56-58	60-62
FRANCE	34-36	38-40	42-44	46-48	50-52	54-56	58-60
GERMANY	32-34	36-38	40-42	44-46	48-50	52-54	56-58
SPAIN	28-30	32-34	36-38	40-42	44-46	48-50	52-54
A - Torace cm	74-82	82-90	94-98	98-107	107-119	119-131	131-143
B - Vita cm	58-66	66-74	74-82	82-91	91-103	103-115	115-127

Manutenzione dei prodotti Siggì Group:

per la manutenzione del prodotto attenersi ai simboli dell'etichetta. La tabella taglie riporta misure indicative; si consiglia laddove possibile una verifica a capo indossato.

Siggì Group clothes maintenance:

follow label symbols for garments maintenance.
The size chart lists the approximate sizes; when possible we suggest to try the garment on, to check the size.